

# **Sam Loy and Anna Allen**

*A Family History Study*

Craig Rhombs

Updated October 7, 2020



# Sam Loy and Anna Allen – A Family History Study

## Table of Contents

Introduction.....	5
Revision History.....	6
Historical Background.....	7
Time-line.....	8
Sam Loy.....	9
Birth.....	12
First Marriage (to Margaret Rower).....	13
Summary.....	13
Supporting Materials.....	15
Relocating to South Dakota.....	18
Death and Burial of Sam Loy.....	19
Anna Louella Allen.....	21
Birth.....	22
Relocating to South Dakota.....	22
Death and Burial of Anna Allen.....	24
Sam and Anna - Life Together.....	27
Marriage (1895).....	27
<i>John Allen's</i> Compilation.....	28
Locations & Land Ownership.....	29
South Dakota Land.....	32
North Dakota Land.....	34
1900 Federal Census.....	35
1905 South Dakota Census.....	37
1910 Federal Census.....	38
1915 South Dakota Census.....	39
1920 Federal Census.....	40
After Sam's Death.....	42
1925 North Dakota Census.....	42
1930 Federal Census.....	43
1940 Federal Census.....	44
Children.....	46
Ruth.....	48
Guy.....	50
Marian.....	51
Arlo.....	59
Ralph.....	60
Howard.....	62
Appendix: Ancestors of Sam Loy.....	64
Pedigree Chart for Sam Loy.....	64
Ahnentafel Report for Sam Loy.....	65
Genetics.....	66
Sam's Father: Johann Georg Lay.....	67
Descendants of Johann Georg Lay and His Wives.....	69

# Sam Loy and Anna Allen – A Family History Study

John's Ancestral Locations.....	72
Death of Sam's Father, John.....	75
Sam's Mother: Susanna Snyder.....	77
1850 Federal Census.....	77
1840 Federal Census.....	78
Death of Susannah.....	78
Sam's "Step-Mother": Sophia Kälber.....	79
Sophia Kaelber's Birth (11/1/1820) and Death (5/16/1853).....	79
Sophia Kaelber's Marriage to Jakob Friedrich Heidegger.....	80
Sophia.....	80
Wilhelm.....	82
Friedrich.....	83
Sam's Half Siblings.....	85
John Edwin Loy (b.1848).....	85
Catherine Loy (b.1850-51).....	87
Mary Loy (b.1853).....	88
History of the Family of John and Susannah (John's third family).....	91
Marriage.....	91
Children of John and Susannah.....	91
Christina Caroline Loy (b.1857).....	91
Sam Loy (b.1859).....	92
Sarah Ann Loy (b.1863 or 1864).....	93
Census Records.....	94
1860 Federal Census.....	94
1870 Federal Census.....	94
1880 Federal Census.....	95
Appendix: Ancestors of Anna Allen.....	97
Pedigree Chart for Anna Allen.....	97
Ahnentafel Report for Anna Allen.....	98
Genetics.....	106
Locations.....	106
Details of Anna's Family and Their Ancestors.....	110
Allen Ancestors.....	110
1860 Federal Census.....	112
1870 Federal Census.....	113
1880 Federal Census.....	114
1888 – Death of James Henry Allen.....	115
Marvin Allen Bible.....	116
Fabius (New York) 1860 Map.....	118
Robbins Ancestors.....	120
Migration from CT to NY to PA.....	120
1850 Federal Census.....	123
1860 Federal Census.....	125
1870 Federal Census.....	127
Death of John Robbins in 1877.....	129
Photos of Anna's Mother and Aunts Taken in Pennsylvania.....	130

# Sam Loy and Anna Allen – A Family History Study

A Robbins Family Bible.....	132
Appendix: Future Projects.....	135





# Sam Loy and Anna Allen – A Family History Study

## Introduction

The purpose of this document is to be a repository of historical information pertaining to Sam Loy and his wife Anna Allen, although there is some information about Sam's first wife, Margaret Rower. I am doing this as a part of collecting genealogical information on all my ancestors. One of my grandmothers was Marian Loy, who is a daughter of Sam and Anna. I hope that this provides a coherent description of their lives as well as hints about their descendants and ancestors.

Current family tree information for my family can be found at <https://281connections.us> . Other places where you will encounter related family tree information are ancestry.com, familytreedna.com, 23andme.com, geneanet.com, and americanancestors.com.

In 1997 John Allen compiled a very nice book describing the descendants of Lucia Elila Robbins and James Henry Allen. The book is titled *A Treasure, The Family of James Henry Allen, 1802- 1997*, not copyrighted. I have drawn from it in many places to fill in details that he was able to assemble. Here is the introduction to his book.

A TREASURE  
THE FAMILY OF JAMES HENRY ALLEN  
INTRODUCTION

I retired in 1987, after 36 years of the practice of rural family medicine. In 1989 my wife and I took a fishing trip to South Dakota. On the way home it occurred to me that I had a cousin, Vera Alexander, living in Mound City, only a few miles from where we were fishing. I tried to call her but no answer. The time was short and we had to leave the next day. A friendly telephone operator called the Red Cross representative in Mound City who found that Vera was attending a baseball game in nearby Pollock. A messenger was sent, she called back, and the project was begun. Vera was living next door to the old family home and had collected a number of names and addresses of various relatives who had stopped over the years. She also had many wonderful old photos which are included in this book.

The reason for our research is that we had completely lost touch with all Allen relatives except Vera, Stella and Vincent Alexander. The understanding of our identity was incomplete. We needed to know who we were.

The material found in this book has been collected over the past seven years. Most of the older material had been saved by Lillian Allen. Marian Snorteland had filled in the master genealogy sheet. Information about the Canadian and Pennsylvania branches was obtained from other family members and from addresses left in South Dakota. Long distance information service has helped out several times. The reader is advised that the status and addresses of family members change often. Therefore, please bear with this and forgive when status and locations mentioned in the book are not accurate or are out of date.

This book contains the stories of the descendants of James Henry Allen and Lucia Elila Robbins and includes every member of each family, except for the few we were unable to locate. It is not a book of genealogy tables and charts - although genealogists should find much data. It is a book about life - with its struggles, failures, achievements and successes.

Why write a book? Why not just gather information and be a resource person for others seeking information? I admit that I did consider that possibility. However, as I located and conversed with so many wonderful people, I realized that our family represents a great treasure. A source of rich and meaningful relationships. Many have suffered pain and hardship. Some are still struggling. Each of their stories has something to teach us. Each one has something to share. The earnest seeker will find something here with which he or she can identify. Many are linked by a common faith, and share that certainty that we will have an eternity of fellowship together.

But, we are all linked by ties of blood. Let each of us make an effort to know and appreciate one another during this lifetime.

- by John Allen

# Sam Loy and Anna Allen – A Family History Study

## ***Revision History***

2016: The original draft of this document was created in the spring/summer of 2016.

2020, early September: After nearly 4 years of off and on research, I am finally updating this document to reflect my current best estimates of the history of Sam and Anna (Allen) Loy and their ancestors. You will find updates throughout this revision relating mainly to Sam Loy and his life with Anna Allen.

2020, late September: Holds updates to information about Anna Allen and her ancestors.

2020, October, 7: Updates based on analysis of Goberichen Ortssippenbuch. The fan chart and the ahnentafel report that show him ancestors is changed accordingly.

# Sam Loy and Anna Allen – A Family History Study

## ***Historical Background***

The information that follows focuses on a period of time during which Anna and Sam lived – roughly the period from 1860-1940. There is some information about their ancestors as well as their children, so the outer boundaries of the information extend back to the 17<sup>th</sup> century and forward to the 21<sup>st</sup> century.

To put Sam and his ancestors in historical context requires consideration of the political and economic instabilities of Baden in the 19<sup>th</sup> century as well as the gradual expansion of non-native populations from east to west in the US. It may be that Sam's father, Johann Georg Lay came to the US. partly because of the outcome of the 1848 Revolution in what was to become Germany. (It appears that Johann Georg came to Ohio in the early 1850s.) When Sam was a fairly young man, much of the Dakota Territory was opened to homesteading, and that must have lured him to move from Ohio. It appears that he moved alone.

Much of Anna's ancestral story is available farther into the past. It appears that her ancestors were in the American Colonies (primarily Connecticut) in the mid 1600s. This was a time when Puritans were moving from England to the colonies.

Anna's ancestors moved from CT into NY and Pennsylvania as lands were becoming available there in the late 1700s and early 1800s. This means that some ancestors participated in the American Revolution. In fact, I remember that when I was young my mother mentioned the possibility that we were somehow related to Ethan Allen. She even provided me with books about his exploits with the Green Mountain Boys. This connection has never been proven, but it is interesting that the names Allen and Warner figure prominently in Anna's ancestry. (One of one of Ethan Allen's close compatriots was named Seth Warner.)

In any event, once again, land availability in Dakota Territory eventually drew Anna's family further west from Pennsylvania later in the 1800s. This means that some ancestors could have participated in the Civil War prior to moving West.

In summary, the availability of land from the Louisiana Purchase, the 1848 German Revolution, and the expansion of colonial settlers to the West form the historical backdrop of the specific events in the lives of Anna Allen and Sam Loy and their ancestors.

# Sam Loy and Anna Allen – A Family History Study

## Time-line

Here is a rough sketch of events of importance to the lives of Sam, his wives (Anna Allen and Margaret Rower), and their children. Information about ancestral lines is described separately, later in this document.

Date	Event	Location
1859	Sam is born to John Loy (Johann Georg Lay) and Susannah Snyder	Marion Co., Ohio
1861	Margaret Rower is born to James Rower and Sara Meyers	Putnam Co., OH
1879	Anna Allen is born to James Henry Allen and Lucia Elila Robbins	Meadville, PA
1882	Sam marries Margaret Rower	Allen Co., Ohio
1883	Birth of son William H. to Sam and Margaret	Putnam Co., Ohio
1885?	Anna moves with her family from PA to SD	PA - Campbell Co., SD
1886	Margaret and Sam separate or divorce; William is raised by Margaret's parents; Margaret marries Samuel Clevenger in 1891.	Putnam Co. and Allen Co., OH?
1887	Sam relocates to South Dakota and proves up on a homestead claim in 1893.	Ohio - South Dakota
1895	Anna and Sam are married	Mound City, SD
1896	Daughter Ruth Irene born	Campbell Co., SD
1898	Son Guy Elmer born	Campbell Co.,SD
1900	Daughter Marian Evelyn born	Campbell Co., SD
1902	Son Arlo Wilmot born	Campbell Co.,SD
1906	Son Ralph Samuel born	Lyman Co.,SD
1906	Son Arlo dies	Campbell Co., SD
1910	Son Howard Allen born	Campbell Co.,SD
1916	Move to ranch just north of Lemmon	Spring Butte, ND
1920	Sam dies	North Dakota death, burial at Mound City, SD
1923	Son Guy dies	Idaho
1941	Anna dies	North Dakota death, burial at Lemmon, SD
1972	Son Howard dies	Sandpoint, Idaho
1958	Daughter Ruth (Scouler) dies	Lemmon, SD
1963	Death of son William Loy	Dekalb Co., IN
1991	Son Ralph dies	Skagit Co., WA
1995	Daughter Marian (Bates/Snorteland) dies	Harried, SD, burial at Mound City, SD

# Sam Loy and Anna Allen – A Family History Study

## Sam Loy

Here are some pictures of Sam taken at various places in South Dakota. The first is taken with his wife, Anna, and their family circa 1911. From right to left are Marian, Ruth, Anna, Howard, Sam, Ralph, and Guy.



This was likely taken later, with an annotation added by his daughter, Marian. There seems to be a “thing” about standing with hands on hips.





## Sam Loy and Anna Allen – A Family History Study

This one may have been taken later than the previous picture – in the vicinity of Lemmon, SD. Sam is second from the left. Anna is at the far left.



## Sam Loy and Anna Allen – A Family History Study

Here is a picture of Sam, seated. The person standing is one of his sons (Guy). The date, 1917, is about three years before Sam's death, and the location is probably the farm in Adams Co., ND.



# Sam Loy and Anna Allen – A Family History Study

## **Birth**

I am assuming the date of 1/6/1859. This date contradicts his headstone, but it is consistent with most census records.

- 1860 Federal Census - 1859
- 1870 Federal Census – 1859
- 1880 Federal Census – unable to locate Sam in this census
- 1895 SD Census - 1859
- 1900 Federal Census – January, 1860
- 1905 South Dakota Census - 1856
- 1910 Federal Census – 1859
- 1920 Federal Census - 1850
- Headstone – 1/6/1849

One further consideration is that, were the 1849 date correct, Sam's birth would have taken place in Baden, and his mother would have been Sophia Kälber, not Susannah Snyder. I have found no baptismal records from Baden that would support the 1849 date. And, DNA evidence is consistent with the fact that his mother was Susannah Snyder.

Regarding his birth place, I take it to be Prospect Township, Marion County, Ohio, based on the family location in the 1860 Federal Census. Sam was the son of Johann Georg Lay (John Lay) of Baden and Susannah Snyder of Pennsylvania. See an appendix entry (page 64) showing the 1860 Federal Census.



# Sam Loy and Anna Allen – A Family History Study

## First Marriage (to Margaret Rower)

### Summary

In the information that follows, you will see evidence that Sam's family migrated from Marion County, OH, to the vicinity of Van Wert County, OH. Marion Co. was an area that was populated by a number of people with Germanic roots. Descendants of his father's first wife, Sophia Kälber, and her first husband (Jakob Heidegger) also settled nearby. Their anglicized surname became Hydaker.

I believe that I have found that Sam encountered a lady named Margaret Rower, originally from Putnam County, OH, who he married. Here is a copy of the record of the marriage of Sam Loy to Margaret Rower in 1882, when Sam was about 23 years old and Margaret was about 21. The location of the wedding is Allen County, which is just to the east of Van Wert County. Margaret's family was from Putnam County, OH, which shares borders with Van Wert and Allen Counties.

Samuel Loy	
mentioned in the record of Samuel Loy and Margaret Rower	
Name	Samuel Loy
Spouse's Name	Margaret Rower
Event Date	03 Aug 1882
Event Place	Allen County, Ohio
 <b>OHIO MARRIAGES, 1800-1958</b>	
Indexing Project (Batch) Number	M01243-4
System Origin	Ohio-EASy
GS Film number	901414
Reference ID	561
<b>CITING THIS RECORD</b>	
"Ohio Marriages, 1800-1958," database, FamilySearch ( <a href="https://familysearch.org/ark:/61903/1:1:XD7R-5M5">https://familysearch.org/ark:/61903/1:1:XD7R-5M5</a> : accessed 25 May 2016), Samuel Loy and Margaret Rower, 03 Aug 1882; citing Allen County, Ohio, reference 561; FHL microfilm 901,414.	

See <https://familysearch.org/ark:/61903/1:1:VN3R-MZ1> .

About a year later (in about June, 1883) Margaret and Sam had a son, named William H. Loy. I have been unable to find detailed information about what might have happened to Sam, Margaret, and their infant son during the mid-1880s. However, there are indications that William was raised partly by his Rower grandparents in Putnam County. At least he shows up there in the 1900 census. So, it seems that Sam and Margaret were divorced after William's birth.

Margaret remarries in 1891 to a neighbor named Samuel Clevenger. They ended up near Auburn, IN, which is where her son William operated a furniture store and undertaking business. His business was in fact the one that handled funerals for both Margaret and her second husband. Margaret was just one of her siblings that

## Sam Loy and Anna Allen – A Family History Study

married a Clevenger from a neighboring household of Clevengers.

William married Lillie M. Goll on 12/17/1903 in Paulding, OH, and they had daughters Mildred F. and Lola L. Lillie assisted in the undertaking business. In fact she was the undertaker that took care of her husband's body when he died. Mildred married John Manfroy and Lola married Harold Wiedenhoeft. William died in Indiana in 1963.



Here is a summary list of the descendants of Sam and Margaret of whom I am aware.

1. Loy, Samuel (b. 1859-01-06 - Ohio, d. 1920-10-28 - Adams, North Dakota)  
sp. Rower, Margaret (b. 1862-05-01 - Ohio, d. 1954 - Indiana)
2. Loy, William H. (b. 1883-06-02 - Delphos, Van Wert, Ohio, d. 1963-04-00 - Dekalb, Indiana)  
sp. Goll, Lillie Mae (b. 1886 - Missouri, USA, d. 1970 - Dekalb, Indiana)
3. Loy, Mildred Floryne (b. 1911-02-06 - Auburn, Indiana, d. 2001-10-26 - Dekalb, Indiana)  
sp. Manfroy, John (b. 1903-02-22 - Illinois)
3. Loy, Lola Lorine (b. 1913-07-16 - Indiana, USA, d. 1994-01-21 - Dekalb, Indiana)  
sp. Wiedenhoeft, Harold W. (b. 1906 - Indiana, d. 1972)
4. Wiedenhoeft, Warren Lee

Note that this is the best guess that I can make at the time regarding Sam's first marriage. It would be useful to have some corroboration, however. To that end, I have tried to contact living descendants of William Loy, the local genealogical society in Auburn, IN, and existing funeral homes in Auburn, IN. So far I have only found dead ends and or silence. So, in the absence of negative evidence, I am sticking with the strong suspicion that Sam was married to Margaret Rower and that they had a son named William.

In any event, Sam went on to South Dakota, where he married Anna Allen. The 1905 South Dakota Census indicates that he had been in SD for 18 years, so Sam may have moved to SD in 1887. The first evidence of his presence there is a land patent that he was granted in 1893. This is consistent with the information above.

# Sam Loy and Anna Allen – A Family History Study

## Supporting Materials

1870 Federal Census showing the Rower family

Page No. 4 } Inquiries numbered 7, 16, and 17 are not to be asked in respect to infants. Inquiries numbered 11, 12, 15, 16, 17, 19, and 20 are to be answered (if at all) merely by an affirmative mark, as /.

SCHEDULE 1.—Inhabitants in Union Township, in the County of Putnam, State of Ohio, enumerated by me on the second day of June, 1870.

Post Office: Kalida Ohio. A. J. Shuff, Ass't Marshal.

1	2	3	4			7	8		9	10	11		13	14	15	16	17	18	19		20
			Age at last birthday, if under 1 year, give month in fraction, thus 1/2	Sex—Male (M.), Female (F.)	Color—White (W.), Black (B.), Mulatto (M.), Chinese (C.), Indian (I.)		Value of Real Estate	Value of Personal Estate			Father of foreign birth.	Mother of foreign birth.							Whether deaf and dumb, blind, insane, or idiotic.	Native Citizens of U. S. of 14 years of age and over, who are not naturalized citizens, or who are not citizens of any other country, than those entitled to other citizenship or other crime.	
		Haley Margaret	1	F	W					Ohio											
		Lewis	19	M	W	Farm Laborer				Ohio											
23	23	Rower James	44	M	W	Farmer	700	300		Ohio	/									/	
		Sarah	37	F	W	Keeping House				Ohio	/				/	/					
		Susan	18	F	W	At Home				Ohio					/						
		Ueaba	15	F	W	At Home				Ohio					/						
		Indean	13	M	W	"				Ohio					/						
		Ellen	11	F	W	"				Ohio					/						
		Margant	9	F	W	"				Ohio					/						
		Edson	7	M	W	"				Ohio					/						
		Lydia	4	F	W	"				Ohio					/						
		Mary	1	F	W	"				Ohio					/						

1880 Federal Census showing the Rower family – still in Union Township, Putnam County, OH

27	27	Rower family	W	M	54		1	Farmer		Ohio										Germany	Prussia
		" Sarah	W	F	46	wife	1	Housekeeping		Ohio										Ohio	Sweden
		" Jackson	W	M	23	son	1	Laborer		Ohio										Ohio	Ohio
		" Margaret	W	F	19	daughter	1	at school		Ohio										Ohio	Ohio
		" Edson	W	M	16	son	1	at school		Ohio										Ohio	Ohio
		" Lydia	W	F	14	daughter	1	at school		Ohio										Ohio	Ohio
		" Mary	W	F	11	daughter	1	at school		Ohio										Ohio	Ohio
		" George	W	M	7	son	1	at school		Ohio										Ohio	Ohio



# Sam Loy and Anna Allen – A Family History Study

1900 Federal Census showing William Loy (grandson) in the house of James Rower, Margaret's father

**TWELFTH CENSUS OF THE UNITED STATES.**

**SCHEDULE No. 1.—POPULATION.**

State Ohio Supervisor's District No. 4 Sheet No. 1  
 County Putnam Enumeration District No. 75

Township or other division of county Union Township Name of Institution, X  
 Name of incorporated city, town, or village, within the above-named division, Village of Madala Ward of city, X  
 Enumerated by me on the 1st day of June, 1900, Thomas G. Hicks Enumerator.

LOCATION.	NAME	RELATION.	PERSONAL DESCRIPTION							NATIVITY.			CITIZENSHIP.	OCCUPATION, TRADE, OR PROFESSION	EDUCATION.				MEMBERSHIP OF HOME.								
			Color or race.	Sex.	DATE OF BIRTH.	Age at last birthday.	Whether single, married, widowed, or divorced.	Number of years married.	Number of years widowed.	Number of years married.	Place of birth of this Person.	Place of birth of Father.			Place of birth of Mother.	Years of attendance in the United States.	Number of years in the United States.	Number of years in the United States.		Years of attendance in the United States.	Years of attendance in the United States.	Years of attendance in the United States.					
1	2	3	4	5	6	7	8	9	10	11	12	13	14	15	16	17	18	19	20	21	22	23	24	25	26	27	28
1	Rower, James	Head	W	M	Feb. 1836	74	49					Ohio	Germany	Prussia		Farmer	2	758	758	758							
2	Ward, Mary	Wife	F	M	Feb. 1832	66	49					Ohio	Prussia	Prussia													
3	Loy, William	Gr. Son	M	M	June 1878	22	22					Ohio	Ohio	Ohio													

1903 Marriage license for William Loy & Lillie Goll.

**In the Matter of**  
William H. Loy  
 and  
Lillie M. Goll

**Probate Court, Paulding County, Ohio.**  
 No. 184 **MARRIAGE LICENSE APPLICATION.**  
**To the Honorable Judge of the Probate Court of said County:**

The undersigned respectfully makes application for a Marriage License for said parties, and upon oath states; that said William H. Loy is 20 years of age, on the 2 day of June 1903, his residence is Lally, Ohio, his place of birth is Putnam Co. O., his occupation is Minister, his father's name is Samuel Loy, his mother's maiden name was Maggie Rower that he was not previously married, and that he has no wife living.

That said Lillie M. Goll is 18 years of age, on the 25 day of December 1903, her residence is Paulding Paulding County, Ohio, her place of birth is Missouri, her occupation is Milliner, her father's name is Albert Goll, her mother's maiden name was Ella Swope; that she was no previously married, and is a widow or divorced woman, her married name being; that she has no husband living. Said parties are not nearer of kin than second cousins, and there is no legal impediment to their marriage.

It is expected that Rev. Hoffman is to solemnize the marriage of said parties.  
 Sworn to before me and signed in my presence, }  
 this 15 day of December 1903 } Darius Luth Probate Judge.  
 By Mat Luth Deputy Clerk

**ENTRY.** Probate Court, Paulding County, Ohio, Dec 15<sup>th</sup> 1903  
 Marriage License was this day granted to William H. Loy and Lillie M. Goll  
Darius Luth Probate Judge.

**MARRIAGE CERTIFICATE.** No. 184. **The State of Ohio, Paulding County, ss.**  
 I do hereby Certify, That on the 17 day of December A. D. 1903, I solemnized the Marriage of  
 Mr. William H. Loy with Miss Lillie M. Goll  
J. A. Hoffman  
 Minister of the Gospel.  
 Filed and Recorded, Dec 30 1903. Darius Luth Probate Judge.

## Sam Loy and Anna Allen – A Family History Study

Headstone for Lillie M. and William H. Loy in Indiana.

**William H Loy**

Birth: 1883  
Death: 1963

Burial:  
[Roselawn Cemetery](#)  
Auburn  
DeKalb County  
Indiana, USA

Created by: [PLS](#)  
Record added: Jan 19, 2015  
Find A Grave Memorial# 141549326



Added by: [PLS](#)

It appears that Lillie survived until 1970.

# Sam Loy and Anna Allen – A Family History Study

## Relocating to South Dakota

Some time after the marriage to Margaret ended, Sam relocated to South Dakota. The 1905 South Dakota census indicates that he had been in the state for 18 years, which means an arrival in 1887. Because the Federal Census of 1890 has been largely destroyed, we may never know about Sam's activities between 1887 and 1893. It appears, however, that he arrived in Campbell County, SD, in 1886 or 1887 and applied for a homestead patent that he proved up on in 1893.

Sam proved up on a patent on land southwest of Mound City in 1893 as indicated below. [Another other Sam Loy (in Faulk County) is an unrelated person as far as I have been able to tell.] The 1893 date in this document is consistent with Sam's arrival in SD in 1886-7.

U.S. DEPARTMENT OF THE INTERIOR

**BUREAU OF LAND MANAGEMENT**

PRIVATE CLAIMS

**General Land Office Records**

BLM

Search Documents
Reference Center
Support

Shopping Cart

Search Documents
Results List

Printer Friendly

**Patents**

*Note: An *Italic* entry denotes data that has not been indexed against the land patent document, and has no image.*

Image	Accession	Names	Date	Doc #	State	Meridian	Twp - Rng	Aliquots	Sec. #	County
---	<i>SDMTAA 048954</i>	LOY, JACOB E	6/8/1906	280	SD	5th PM	097N - 073W	S1/2SW1/4	32	Gregory
							096N - 073W	Lot/Trct 4	5	Gregory
							096N - 073W	Lot/Trct 1	6	Gregory
---	<i>SDMTAA 110923</i>	LOY, PAT	6/30/1884	4643	SD	5th PM	118N - 057W	SW1/4	12	Clark
---	<i>SDMTAA 063323</i>	LOY, SAMUEL	10/13/1893	2928	SD	5th PM	125N - 077W	NE1/4	24	Campbell
---	<i>SDMTAA 155094</i>	LOY, SAMUEL	4/7/1887	7402	SD	5th PM	117N - 068W	SE1/4	17	Faulk
---	<i>SDMTAA 155222</i>	LOY, SAMUEL	8/29/1901	2762	SD	5th PM	117N - 068W	SE1/4	30	Faulk

[USA.GOV](#) | [No Fear Act](#) | [DOJ](#) | [Disclaimer](#) | [About BLM](#) | [Notices](#) | [Get Adobe Reader!](#)  
[Privacy Policy](#) | [FOIA](#) | [Kids Policy](#) | [Contact Us](#) | [Accessibility](#) | [Site Map](#) | [Home](#)

See [https://gloreCORDS.blm.gov/details/patent/default.aspx?accession=SD0270\\_417&docClass=STA&sid=w3p4h05z.5qv](https://gloreCORDS.blm.gov/details/patent/default.aspx?accession=SD0270_417&docClass=STA&sid=w3p4h05z.5qv) .



# Sam Loy and Anna Allen – A Family History Study

## Death and Burial of Sam Loy

I am assuming a date of death of 10/28/1920 Based on his death certificate, which follows. Note that his age is wrong and that he died of cancer. His son, Guy, who signed this document, must have been nervous as he gave his mother's birth day of Feb. 4 for his father. The location of his birth is wrong also.

**CERTIFICATION OF VITAL RECORD**

North Dakota Department of Health  
Bismarck, North Dakota

**PLACE OF DEATH**

County of Adams  
Township of Hinghutte  
City of \_\_\_\_\_

If death occurs away from USUAL RESIDENCE, give facts called for under "Special Information."

**DEPARTMENT OF HISTORY** 0041  
Division of Census and Vital Statistics  
**STANDARD CERTIFICATE OF DEATH FOR PHYSICIANS**  
**NORTH DAKOTA**  
CERTIFICATE OF DEATH Registered No. \_\_\_\_\_

(No. \_\_\_\_\_ St. \_\_\_\_\_ Ward. \_\_\_\_\_)  
If death occurred in a Hospital or Institution, give its NAME instead of street and number.

Full Name Samuel Loy

Personal and Statistical Particulars		Medical Certificate of Death	
SEX <u>Male</u>	COLOR <u>White</u>	DATE OF DEATH <u>Oct 28</u> 19 <u>20</u>	
DATE OF BIRTH <u>Feb 4</u> 19 <u>50</u>		Month Day Year	
AGE <u>70</u> Years <u>8</u> Months <u>24</u> Days		I HEREBY CERTIFY, THAT I ATTENDED DECEASED FROM <u>July</u> 19 <u>18</u> to <u>Oct 28</u> 19 <u>20</u>	
SINGLE, MARRIED, WIDOWED OR DIVORCED <u>Married</u>		that I last saw him alive on <u>Feb 22</u> 19 <u>20</u>	
BIRTHPLACE (State or Country) <u>Ill</u>		and that death occurred on the date stated above, at <u>4</u> P.M.	
NAME OF FATHER <u>Unknown</u>		The cause of death was as follows: <u>Cancer of Stomach &amp; Liver</u>	
BIRTHPLACE OF FATHER (State or Country) <u>Unknown</u>		Contributory <u>Cancer</u> Duration <u>Two years</u>	
MAIDEN NAME OF MOTHER <u>Unknown</u>		Signed by <u>H. Namath</u> Duration <u>two years</u>	
BIRTHPLACE OF MOTHER (State or Country) <u>Unknown</u>		Signed by <u>Chas. B. Thau</u> M.D. <u>Oct 28</u> 19 <u>20</u> Address <u>Temmons Rd</u>	
OCCUPATION <u>Farmer</u>		SPECIAL INFORMATION, only for Hospitals, Institutions, Transients or recent residents	
ARE ABOVE STATED PERSONAL PARTICULARS TRUE TO THE BEST OF MY KNOWLEDGE AND BELIEF		Former or usual residence _____ How long at place of death? _____ Days	
Signature <u>Guy Loy</u>		Where was disease contracted, if not at place of death? _____	
Address <u>Temmons Rd</u>		DATE OF BURIAL REMOVAL <u>10-30</u> 19 <u>20</u>	
<u>23</u> 19 <u>20</u> <u>J. E. Barnes</u> <u>Jury</u> Clerk of Courts		UNDER-TAKER <u>Temmons S.D.</u> ADDRESS _____	

001424006

W. D. Uloschke

Darin J. Meschke  
State Registrar of Vital Statistics

This certificate is issued in compliance with the laws of the State of North Dakota  
(NOT VALID without a raised impression seal of the North Dakota Department of Health)

American Bank Note Company ANY ALTERATION OR ERASURE VOIDS THIS CERTIFICATE



## Sam Loy and Anna Allen – A Family History Study

Here is a picture of his headstone in the Mound City Cemetery.



The associated Find-a-Grave memorial (95504249) provides this information. Given his most probable date of birth (1859), I think it is unlikely that Sam was a Civil War veteran. The wrong date of death is repeated here as well.

Birth: Jan. 6, 1849  
Death: Oct. 27, 1920  
South Dakota, USA

Civil War veteran, to Campbell County from Ohio in 1893. Homesteaded 160 acres in township 125, range 77, section --. married Anna Allen, had six children.

Family links:

Spouse:

[Anna Louella Allen Loy \(1879 - 1941\)\\*](#)

Children:

[Guy E. Loy \(1898 - 1923\)\\*](#)

[Marian Loy Bates Snorteland \(1900 - 1995\)\\*](#)

[Arlo W. Loy \(1902 - 1906\)\\*](#)

\*Calculated relationship

Burial:

[Mound City Cemetery](#)

Mound City

Campbell County

South Dakota, USA

Created by: [Donald Schmidt](#)

Record added: Aug 17, 2012

Find A Grave Memorial# 95504249



# Sam Loy and Anna Allen – A Family History Study

## Anna Louella Allen

Anna was the youngest of ten children born to James Henry Allen and Lucia Elila Robbins. She was born in Crawford Co., Pennsylvania, on 2/4/1879 according to John Allen's book. See the excerpt in a subsequent section.

Her parents' lines can both be traced back to colonial Connecticut. Her first maternal line ancestors in North America came as a part of the Great Migration around 1640. After the US gained independence, descendants of these migrants started moving generally westward – through New York and then to Pennsylvania where chance brought her parents, Lucia and James together.

By all accounts, including ones from my mother who visited Anna's house, Anna was a pleasant, welcoming person. She must have enjoyed her grandchildren. I think that her obituary that follows below reinforces this.

With a brother . . .



. . . a worker!

A grandma . . .



# Sam Loy and Anna Allen – A Family History Study

## **Birth**

I am assuming a date of 2/4/1879 based on the headstone information that follows and the information in John Allen's book. I have not located an actual birth record.

## **Relocating to South Dakota**

John Allen's book indicates that the family move to South Dakota came in about 1885.

In 1885 the Dakota Territory was open for homesteading. With the exception of son John, the whole family moved to what is now Campbell County, South Dakota. Cousins Frank and Ira Hatch had discovered the area when they were returning from the "Gold Fields" of Colorado. Mound City was 100 miles from the end of the railroad at Aberdeen. The move to South Dakota and the early years are well described by daughter Anna Loy.

On the following page is an account of their early experiences in what was then Dakota Territory. Read from top left down and then from top right down. I have also written an analysis of BLM land patent information to supplement the information provided in John Allen's book. See the following URL.

[https://281connections.us/281connections\\_Wiki/South\\_Dakota\\_Families/Loy-Allen/meadville-migration.pdf](https://281connections.us/281connections_Wiki/South_Dakota_Families/Loy-Allen/meadville-migration.pdf)

# Sam Loy and Anna Allen – A Family History Study

James was recognized as a man of wisdom and learning, as he was appointed justice of the peace. His daughter Anna writes that many trials were held in their home. The family settled on a claim southwest of Mound City. Neighbors included

family members Charles and Martha Naomi (Robbins) Stuart, Ed Robbins, and Myron and Mary Allen Kimmy. Life was difficult, but the family persisted.

## TERRIBLE STORMS

Anna Allen Loy, who was only six years old when the family moved to Dakota, had vivid memories of those first years. She writes, "In early November a terrible storm came up, and we had to stay two days and a night with Ira Hatch who lived across the road from the school. As soon as the storm cleared Father came after us and carried us over a mile to our home. To this day a blizzard makes me so nervous that I walk the floor." "Later that winter was the famous blizzard of January 12 and 13. We had to open the windows and shovel the snow inside into tubs and onto the floor till father could crawl out and shovel the door clear. The barn was all covered and we had to carry feed and water to the three cows and a horse until March. We had to shovel down to hay stacks and to the log pile which we cut for fuel. As soon as we shoveled out the barn, it would drift in again"

## CHASED BY WOLVES

Anna Loy continues with her tale: "I remember in the old days, father had to go to the county seat to file some papers. He had to go on horseback. Since the county seat was at LaGrace, he came home along the Missouri River Road to the Skinner Ranch where brother Albert worked. He gave Albert an antelope. They were quite easy to catch because of the deep snow. Two men on horseback would drive them into a ravine where they would get stuck, and the men would cut the throats of as many as they needed. On that occasion Father fastened one on to his saddle and started the 12 mile trip home. The snow was deep and darkness overtook him. Wolves followed him very closely and he killed one or two with a revolver. By the time he approached home they were close enough to count. He got mother to bring the lantern and they put the horse into the barn. That night the wolves



continued to circle the house and run over the roof until Mother was near frantic. Father never went out after dark again during that winter as the wolves were starving. They even ate the rabbits we caught in traps."

## TRAGEDY

In 1888 tragedy struck. While Mother Lucia was visiting in Pennsylvania, James Henry became acutely ill with influenza and died after only a three day illness. This was such a shock that Lucia took her three youngest children, Frank, Rolland and Anna, back to Pennsylvania where they stayed for several years. Lucia still owned the farm there. She then sold her property and moved back to South Dakota where they stayed until 1901.

## EVER ONWARD

In that year (1901) daughter Mary with husband Myron, sons Frank and Rolland, and Lucia moved to Alberta, Canada. The men went first and staked out claims, then went back to pack up their personal possessions. They all made the move by train. Frank married in Alberta, but by 1906 the health of his wife necessitated a move to Oregon. Lucia moved with them and lived with Frank and wife Mabel until her death in 1910 at age 76. During the last few years of her life she was very confused. According to grand-daughter Clara Allen Speerstra she was a very loving and devout woman who demonstrated courage and perseverance in spite of much tragedy and hardship.

## James H. Allen

Allen, at his home near Mound City, Campbell County, Dakota died of typhoid pneumonia at age 55 years, 11 months and 25 days. Deceased was born in Brant, Cattaraugus County, N.Y. November 29, 1831 and died November 24, 1888.

He moved from his native state to Crawford County Pa. when he was about nineteen, where he lived until Oct., 1885, when he, with his family, except one son, emigrated to Dakota. He died in the absence of his wife who was visiting with friends in Crawford.

# Sam Loy and Anna Allen – A Family History Study

## Death and Burial of Anna Allen

I adopt a date of 6/15/1941 for her death. Here is her findagrave.com memorial.

Anna Louella Allen Loy  
Birth: 4 Feb 1879 Titusville, Crawford County, Pennsylvania, USA  
Death: 15 Jun 1941 (aged 62) Lemmon, Perkins County, South Dakota, USA  
Burial: Greenhill Cemetery, Lemmon, Perkins County, South Dakota, USA

Memorial #: 95504925

Bio: Married December 25, 1895, to Samuel Loy.

### Family Members

#### Parents

James Henry Allen 1831-1888

#### Spouse

Samuel Loy 1849-1920

#### Children

Ruth Irene Loy Scoular 1896-1958

Guy E. Loy 1898-1923

Marian Loy Bates Snorteland 1900-1995

Arlo W. Loy 1902-1906

Created by: Donald Schmidt (47813253)

Added: 17 Aug 2012

URL: <https://www.findagrave.com/memorial/95504925/anna-louella-loy>

Citation: Find a Grave, database and images (<https://www.findagrave.com> : accessed 21 September 2020), memorial page for Anna Louella Allen Loy (4 Feb 1879–15 Jun 1941), Find a Grave Memorial no. 95504925, citing Greenhill Cemetery, Lemmon, Perkins County, South Dakota, USA ; Maintained by Donald Schmidt (contributor 47813253) .





# Sam Loy and Anna Allen – A Family History Study

Here is the death certificate for Anna. She died in ND of leukemia.

**CERTIFICATION OF VITAL RECORD**

**North Dakota Department of Health**  
Bismarck, North Dakota

**NORTH DAKOTA**  
**CERTIFICATE OF DEATH**  
STATE DEPARTMENT OF HEALTH

State File No. 578  
Registrar's No. 124

Department of Commerce  
Bureau of the Census

P  
T  
R

<p><b>1. PLACE OF DEATH</b></p> <p>(a) County <u>Sioux Falls</u></p> <p>(b) City or Village <u>Bismarck, ND</u> <small>(If outside of city or village limits, specify TOWNSHIP)</small></p> <p>(c) Name of Hospital or Institution <u>Bismarck Hosp</u> <small>(If not in hospital or institution, give Street and Number)</small></p> <p>(d) Length of stay: In hospital or institution <u>3 days</u> <small>In this community</small></p>	<p><b>2. USUAL RESIDENCE OF DECEASED</b></p> <p>(a) State <u>North Dak</u></p> <p>(b) County <u>Adams</u></p> <p>(c) City or Village <u>North Bismarck</u> <small>(If outside of city or village limits, specify TOWNSHIP)</small></p> <p>(d) If in city, give Street and Number</p> <p>(e) If foreign born, how long in U. S. A.? _____ years</p>
<p><b>3a. FULL NAME</b> <u>Mrs Anna Loy</u></p> <p style="text-align: center;"><b>PERSONAL AND STATISTICAL PARTICULARS</b></p> <p>4. Sex <u>F</u> 5. Color <u>W</u> 6a. Single, married, widowed, divorced <u>Widowed</u></p> <p>6b. Name of husband or wife <u>Samuel Loy</u> 6c. Age of husband or wife, if alive <u>65</u></p> <p>7. Birthdate of deceased: (Month) <u>10</u> (Day) <u>7</u> (Year) <u>1875</u> <small>If less than 1 day</small></p> <p>8. Age: <u>67</u> years <u>8</u> months <u>9</u> days _____ hr. _____ min.</p> <p>9. Birthplace _____ (City or county) _____ (State or foreign country)</p> <p>10. Usual occupation <u>Home wife</u></p> <p>11. Industry or business <u>Home</u></p> <p>12. Father's name <u>Allen</u></p> <p>13. Father's birthplace <u>Cent Iowa</u> (City or county) _____ (State or foreign country)</p> <p>14. Mother's maiden name <u>Anna</u></p> <p>15. Mother's birthplace _____ (City or county) _____ (State or foreign country)</p> <p>16. Informant's signature <u>Darin J Meschke</u> Address <u>Bismarck ND</u></p> <p>17. Burial, cremation, or removal <u>Burial</u> Place <u>Emmon, S. D.</u> Date <u>6/18/41</u></p> <p>18. Signature of funeral director <u>W. E. Perry</u> Address <u>Jul - 8 1941</u></p> <p>19. _____ Date Received by Registrar _____ Local Registrar's Signature _____</p>	<p style="text-align: center;"><b>MEDICAL CERTIFICATION</b></p> <p>20. DATE OF DEATH <u>June 5</u> 19<u>41</u> <small>(Month by name) (Day) (Year)</small></p> <p>21. I hereby certify that I attended the deceased from <u>May 13</u> 19<u>41</u>, to <u>June 15</u> 19<u>41</u>. I last saw <u>her</u> alive on <u>June 15</u> 19<u>41</u>, and that death occurred on the date <u>above</u> stated at <u>7:38 p.m.</u> The principal cause of death and important related causes in order of onset were as follows _____ Date of Onset _____</p> <p><u>Myelogenous Leukemia</u> <u>Chronic Myeloid</u></p> <p>Contributory causes of importance _____ (Include any pregnancy within 8 months of death) <u>742</u></p> <p><u>Smal sized arteriosclerosis</u> <small>PHYSICIAN Underline the cause to which death should be charged statistically.</small></p> <p>Name of operation _____ Date _____</p> <p>What test confirmed diagnosis? _____ Was there an autopsy? <u>no</u></p> <p>22. If death was due to external cause, fill in the following:</p> <p>(a) Accident, suicide, or homicide? _____ (b) Date _____</p> <p>(c) Locality of injury? _____ (Township or city) _____ (County) _____ (State)</p> <p>(d) Did injury occur in or about home, on farm, in industrial place, in public place? _____ While at work? _____ (Specify)</p> <p>(e) Means of injury? _____</p> <p>Witness my hand this <u>16</u> day of <u>June</u> 19<u>41</u> Signature <u>W. E. Perry</u> M. D. Address <u>Bismarck, N. D.</u></p>

001404857

W. D. Uloschke

**Darin J. Meschke**  
State Registrar of Vital Statistics

This certificate is issued in compliance with the laws of the State of North Dakota  
(NOT VALID without a raised impression seal of the North Dakota Department of Health)

ANY ALTERATION OR ERASURE VOIDS THIS CERTIFICATE

## Sam Loy and Anna Allen – A Family History Study

Following is a copy of an obituary for Anna.

<p style="text-align: center;">June 15, 1941 <b>DEATH SUMMONS MRS. ANNA LOY AT BISMARK SUNDAY</b></p> <p style="text-align: center;"><b>Moved to farm in Adams County North of Lemmon in 1916.</b></p> <hr style="width: 10%; margin: auto;"/> <p>Death claimed Mrs. Anna Loy, widely known resident of Lemmon and the vicinity north of Lemmon, Sunday, June 15, at the Bismark hospital in Bismark, N.D. Mrs. Loy had been in failing health for about the past five years. Anna Luella Loy was born February 4, 1879, in Meadville, Pa., and was 62 years of age at the time of her passing. She lived in Meadville until seven years old when she moved with her parents to Campbell county in South Dakota. Here she attended school and grew to young womanhood.</p> <p>She was united in marriage to Samuel Loy on December 25, 1895, and they established their home in Campbell county. Mr. Loy preceded her in death October 28, 1921.</p> <p>In 1916 she, with her family, moved to a farm in Adams county, eight miles north of Lemmon, where she lived until 1936 when she moved to her house in North Lemmon, living there until the time of her death.</p>	<p>Mrs. Loy made a host of friends and acquaintances during her residence in Lemmon and Adams county, who knew her as a cheerful, kind and loving lady. She was always ready to assist anyone in time of need, and her presence will be greatly missed by all those who had the pleasure of her acquaintance, and who will regret to learn of her death.</p> <p>Mrs. Loy was a member of the Church of God in Lemmon.</p> <p>Surviving relatives are two daughters, Mrs. Tom Scouler of Lemmon and Marian E. Bates of Gettysburg, S.D., and two sons, Ralph S. Loy of Mount Vernon, Wash., and Howard A. Loy of Lemmon. She was preceded in death by two sons, Arlo W. Loy, who passed away January 4, 1906, and Guy E. Loy, who succumbed September 2, 1923.</p> <p>Funeral services will be held at the Church of God in Lemmon today (Thursday) at 2 o'clock with the Rev. D.C. Boatwright and Rev. D.K. Myers officiating. Pall bearers will be: E. Lane, L.R. Dayton, Jos. Wagner, "Dyke" Dyer, Rufus Hulbert and Roy Croninger.</p> <p>The remains will be laid to rest in Greenhill cemetery.</p>
---	--



# Sam Loy and Anna Allen – A Family History Study

## Sam and Anna - Life Together

Sam and Anna met in Campbell Co., SD. Anna had moved there with her parents from Crawford Co., PA, in about 1885. Sam had moved there in about 1887. Anna was nearly 20 years younger than Sam. They were probably married late in 1895.

They farmed there and raised six children before moving to a farm in ND just NE of Lemmon, SD. This move took place around 1916.

Sam died in 1920 in Bismarck, not too many years after moving to ND.

Anna also died in Bismarck (in 1941), but she apparently had been living still in Adams Co., ND, first at the farm and later in North Lemmon with her sons. She appears in the North Lemmon area in 1930 and 1940 census enumerations. See sections that follow.

### ***Marriage (1895)***

John Allen puts the date of their marriage at 1895, but I have found no official record of it. Their first daughter, Ruth Irene was born in October, 1896, so the 1895 date is a reasonable one.

# Sam Loy and Anna Allen – A Family History Study

## John Allen's Compilation

John Allen has compiled the following information about Anna. Parts of it describe some of what Sam and she experienced together. John's publication is *A Treasure, The Family of James Henry Allen, 1802- 1997*. I believe that Sam's age is again misstated by 10 years. Sam was 36 years old in 1895.

### ANNA LOUELLA (ALLEN) LOY

Born 4 February 1879 in Meadville, Pennsylvania.  
Died 15 March 1941 in Lemmon, South Dakota.

Anna was the youngest of ten children born to James Henry Allen and Lucia Elila Robbins. When she was only six years old the family moved to Campbell County, Dakota Territory with six of their children. James took up a homestead six miles south and two miles west of Mound City. She wrote of her vivid memories of growing up on the prairie, and how on a gala day each child was given ten cents to spend. She was sure that boys and girls never had as much fun as they had in those days. She also recalled the time when her father, who was a justice of the peace, received a five dollar gold piece for a court fee. Anna begged to be allowed to hold it. She dropped it and it rolled between the floor boards, which had to be taken up to retrieve it. Summers found the younger children herding cattle for neighbors. For 25 cents per head the cattle were cared for from May till October. Since they had to herd their own cattle "the money was a clear gain." Much of their riding was done on calves or steers.

Only three years after the move, Father James Henry died of influenza while Mother Lucia was visiting in Pennsylvania.



This was such a shock to Lucia that she took Frank, Rolla and Anna, the three youngest, and moved back to their farm in Crawford County, Pennsylvania, where they stayed for several years before returning to South Dakota. When she was 16 years old (1895) she married Sam Loy who was 46 years old at that time. The couple had 6 children, Ruth, Guy, Marian, Ralph, Howard and Arlo. They farmed southwest of Mound City, adjacent to other family members. Because of their operation, which was increasingly directed toward livestock, they needed more land, and in 1916 they moved to a new place, 7 miles north of

Lemmon, South Dakota (in North Dakota). Grandson Ralph Scoular describes the operation. They farmed 80 acres and used 1500 acres for grazing livestock. All in all, they operated about 1600 acres. Son Guy did most of the farming as Sam was gone a good deal, buying livestock. Their main source of income was buying and selling horses. They also raised pigs, and cattle which they fattened for slaughter. Anna was a great reader, a lifelong student, a good singer, and played the organ well. She was a fine horseman, an expert with the bull whip, and a crack shot. Sam died in 1920 at age 71. Anna was 41 at that time. She and the children continued to operate the farm for as long as they were able. Anna then moved into Lemmon where she lived for the rest of her life. She died of leukemia, in 1941, at age 62. Anna was a life-long Christian, reared in the Methodist faith. Some time in the early 1930s the Church of God held tent meetings in Lemmon. During those meetings Anna had a life-changing spiritual awakening. Her Christianity became greatly intensified after that experience. Howard, her youngest child, came to the Lord after a near drowning, and was a great joy to his mother.

Ruby Beckman, later to become a lay pastor, lived with Anna during the 1935-36 school year. She writes about the profound influence which Anna had on her, and about how, in a very patient and tender way, she led Ruby's brother to the Lord. Photos taken late in her life show a radiant and joyful person. The reader is referred to two articles written by Anna for details of her early life. She was certainly a remarkable woman. *From "Memories" by Anna Loy and from information supplied by Duane and Ralph Scoular and Ruby Beckman*



# Sam Loy and Anna Allen – A Family History Study

## Locations & Land Ownership

Locations in the Dakotas are associated with Sam's second family. There is the area around Mound City in Campbell County. However, the area around Lemmon, SD, becomes important as well. Their land in ND was just NE of Lemmon.

Here is a part of Campbell Co., SD, showing locations south of Mound City of significance to Sam and Anna.



# Sam Loy and Anna Allen – A Family History Study

This map from 1911 shows the quarter section (24) that Sam and Anna farmed as well as the owners around them.

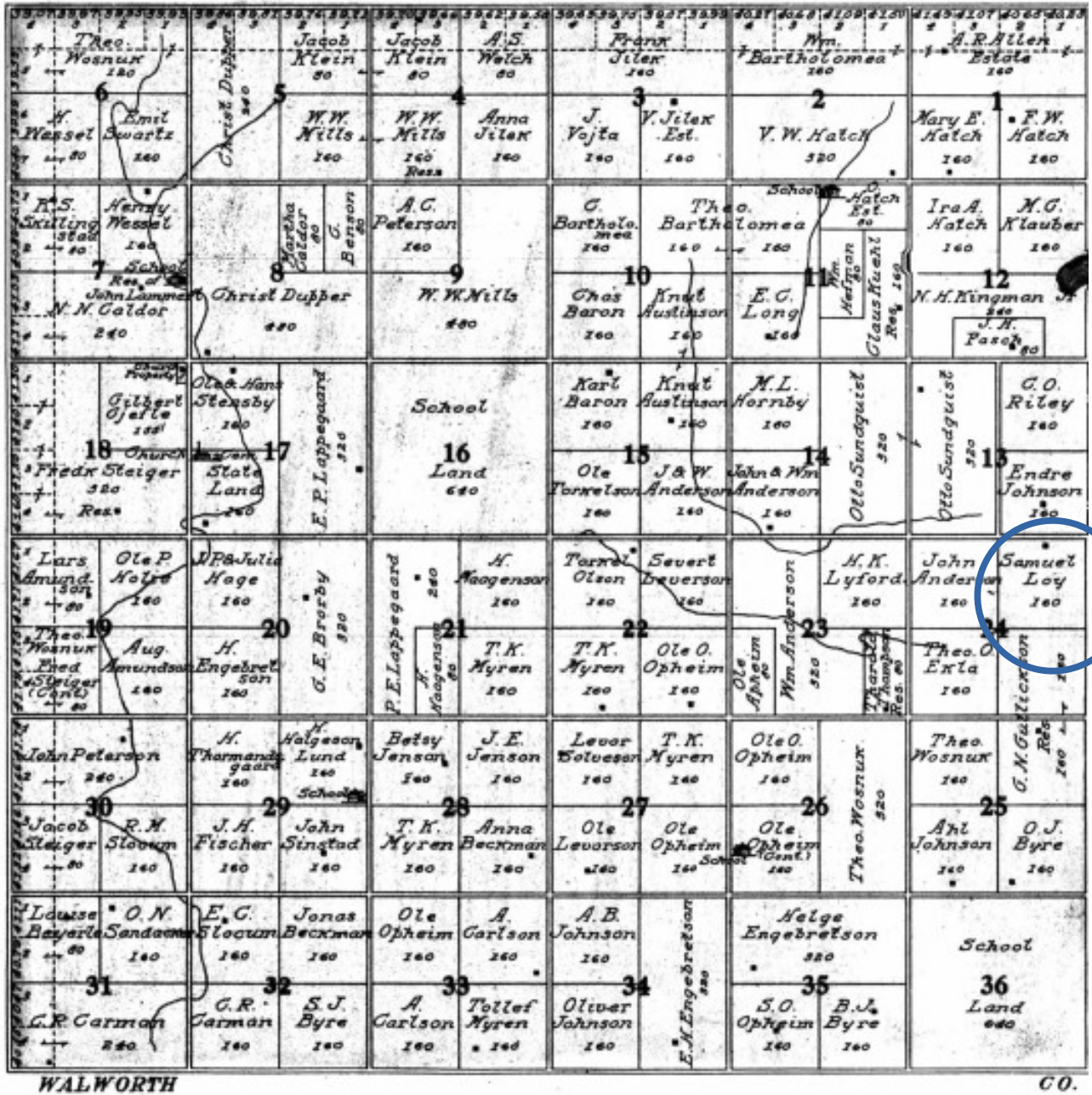



# Sam Loy and Anna Allen – A Family History Study

This is a 1917 ownership map of Spring Butte Township, Adams Co., ND. The NW quarter of section 25 is the land that Sam and Anna occupied after leaving the Mound City area.

Note how close Lemmon, SD, is.

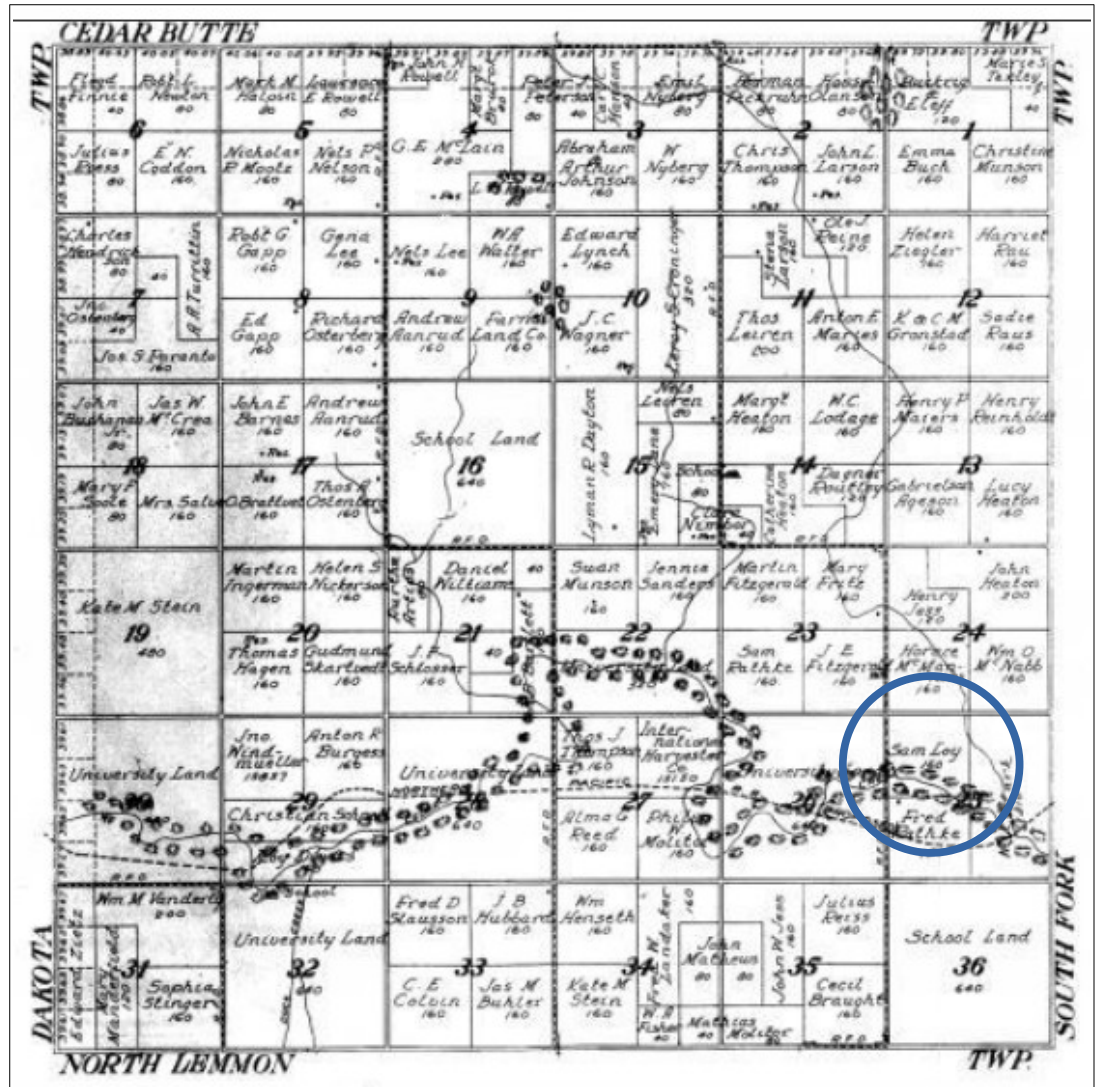

# Sam Loy and Anna Allen – A Family History Study

## South Dakota Land

Here is the homestead record of their Campbell Co., SD, land. He and his neighboring homesteaders are shown at the BLM website:

<https://glorerecords.blm.gov/>

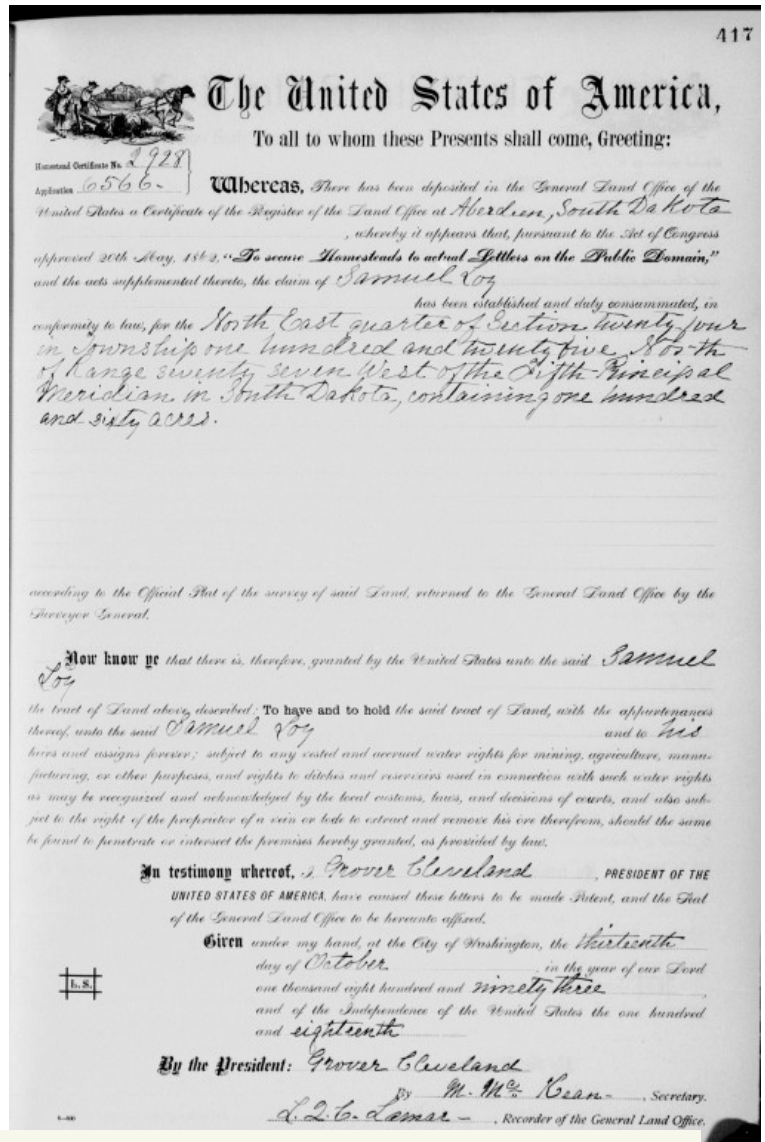

Image	Accession	Names	Date	Doc #	State	Meridian	Twp - Rng	Aliquots	Sec. #	County
	<a href="#">TC-0152-473</a>	ANDERSON, JOHN	7/14/1893	234	SD	5th PM	125N - 077W	NW¼	24	Campbell
—	<a href="#">SDMTAA 063314</a>	ANDERSON, JOHN	7/14/1893	234	SD	5th PM	125N - 077W	NW¼	24	Campbell
	<a href="#">SD0270 .441</a>	GULLICKSON, GULLICK N	11/15/1893	2953	SD	5th PM	125N - 077W	SE¼	24	Campbell
	<a href="#">SD0270 .417</a>	LOY, SAMUEL	10/13/1893	2928	SD	5th PM	125N - 077W	NE¼	24	Campbell
	<a href="#">SD0270 .399</a>	ROLLAND, NELS K	10/13/1893	2909	SD	5th PM	125N - 077W	SW¼	24	Campbell

# Sam Loy and Anna Allen – A Family History Study

The SD land may have been mortgaged in 1915 to help fund the move to ND. Here is a copy of a five year \$2000 promissory note on the Campbell Co. property. (at the rate of 12% per year) It would be interesting to learn how this property was sold/exchanged/managed after their move to ND.

**This Mortgage**, Made this 1st day of December in the year 1915 by  
Samuel Loy and Anna Loy ( his wife )

of Campbell County and State of South Dakota Mortgagor. To  
Dakota Life Insurance Company of  
Watertown P. O., County of Codington and State of South Dakota,  
Mortgagee.

WITNESSETH, That said mortgagor. he hereby MORTGAGE to said mortgagee the following described premises situated  
in the county of Campbell and State of South Dakota, to-wit:

The North-east Quarter (NE $\frac{1}{4}$ ) of Section Twenty-four (Sec. 24) Township  
One Hundred twenty-five ( T. 125 ) N. of Range Seventy-seven ( R. 77 ) West of the 5th. P.M.

containing one hundred sixty acres more or less according to the Government survey thereof.

as security for the payment to said mortgagee at home office of the Dakota Life Insurance Company,  
of Watertown, South Dakota.

of the principal sum of Two Thousand & no/100 DOLLARS,  
and interest thereon at 6  $\frac{1}{2}$  per cent per annum from date, according to one certain promissory  
note bearing even date herewith, due December 1st 1920.  
with 5 coupons attached, each for \$130.00 and due Dec. 1 each year respectively.

SAID MORTGAGOR he further agree to pay all taxes and assessments that may be levied upon said premises, before the same  
shall become delinquent (and to keep the buildings, if any, upon said premises, safely insured for the benefit of said Mortgagee, in  
the sum of          Dollars against loss by fire, and deliver the insurance policies to said Mortgagee.)

In case of the Mortgagor's failure to pay said taxes or assessments before the same become delinquent or to pay insurance prem-  
iums for insurance on said buildings said Mortgagee or assignee may do so and the amounts so paid, with interest at 12 per  
cent from date of payment, shall be added to and deemed a part of the money secured by this mortgage. Said Mortgagor he hereby  
relinquish his rights of homestead in said premises and warrant that he is the owner in fee of said premises,  
and that the same are free from all incumbrances.

In case of default in the payment of said principal sum of money or any part thereof or interest thereon at the time or times  
above specified for payment thereof, or in case of non-payment of any taxes, assessments, or insurance as aforesaid, or of breach of any  
covenant or agreement herein contained, then and in either case, the whole, principal and interest, of said note shall at the option of  
the holder thereof, immediately become due and payable, and this Mortgage may be foreclosed by action, or by advertisement as pro-  
vided by Chapter 28 of the Code of Civil Procedure of the Revised Codes of 1903, State of South Dakota, and this paragraph shall be  
deemed as authorizing and constituting a power of sale as provided in said chapter, and any acts amendatory thereof.

State of South Dakota, in Certificate  
Campbell County,  
I hereby certify that \$ 2,000.00  
is the amount secured by this mortgage  
That I have collected \$ 0.00 registry  
tax thereon 10/2  
A. G. BERNHEIM, Register of Deeds, Watertown

Samuel Loy  
Anna Loy.

STATE OF SOUTH DAKOTA, County of W&I WORTH, ss.  
On this 2nd day of December in the year 1915, before me, the undersigned  
a Notary Public within and for said County and State personally appeared  
Samuel Loy and Anna Loy ( his wife )  
known to me to be the person who is described in and who executed the within and foregoing instrument, and acknowl-  
edged to me that he is executed the same.

C. A. Potter,  
Notary Public.

My commission expires Jan. 9th, 1917.

Filed for record the 7th day of December A. D. 1915, at 1 o'clock P. M.  
Recorded in Book 29 of Mortgages, on page 177. 6 Nov 1





# Sam Loy and Anna Allen – A Family History Study

## North Dakota Land

Sam and Anna and family moved to the NW quarter of section 25 of twp 130N rmg 92W of the 5<sup>th</sup> PM. This may have been purchased from Charles N. Cooper, who was granted a homestead in 1910. See the “Locations” section above.

Given the fact that Anna appears in the SD census of 1915, that the whole family appears in ND in the 1920 Federal Census, and that the 1917 map above shows the land in ND as owned by Sam, it seems safe to assume that their move to ND took place in 1916.

Following is a view of the ND property in 2014. It does not appear that any structures that may have been built have survived. It is about 1 mile east and 2 miles north of Lemmon.





## Sam Loy and Anna Allen – A Family History Study

Transcription follows. Note the transcription error. “Soy” should be “Loy.”

Name: Samuel Soy

Event Type: Census

Event Date: 1900

Event Place: Valley, Fairview, Grand, Franklin & Crossing Township Schools, Campbell, South Dakota, United States

Event Place (Original): ED 375 Valley, Fairview, Grand, Franklin & Crossing Township Schools, Campbell, South Dakota, United States

Gender: Male

Age: 40

Marital Status: Married

Race: White

Birth Date: Jan 1860

Birthplace: Ohio

Marriage Year (Estimated): 1896

Father's Birthplace: Germany

Mother's Birthplace: Germany

Relationship to Head of Household: Head

Relationship to Head of Household (Original): Head

Sheet Letter: A

Sheet Number: 3

Household	Role	Sex	Age	Birthplace
Samuel Soy	Head	M	40	Ohio
Annie E Soy	Wife	F	21	Pennsylvania
Ruth I Soy	Daughter	F	4	South Dakota
Guy E Soy	Son	M	2	South Dakota
Marion E Soy	Daughter	F	0	South Dakota

District: 375

Sheet Number and Letter: 3A

Household ID: 40

Line Number: 14

Affiliate Name: The U.S. National Archives and Records Administration (NARA)

Affiliate Publication Number: T623

GS Film Number: 1241547

Digital Folder Number: 004120587

Digital Folder Number: 004120587

Image Number: 00642

Indexing Project (Batch) Number: N00856-1

Record Number: 28103

Citing this Record

"United States Census, 1900," database with images, *FamilySearch* (<https://familysearch.org/ark:/61903/1:1:MMRM-125> : accessed 11 September 2020), Samuel Soy, Valley, Fairview, Grand, Franklin & Crossing Township Schools, Campbell, South Dakota, United States; citing enumeration district (ED) 375, sheet 3A, family 40, NARA microfilm publication T623 (Washington, D.C.: National Archives and Records Administration, 1972.); FHL microfilm 1,241,547.



# Sam Loy and Anna Allen – A Family History Study

## 1905 South Dakota Census

Here are the census cards for Sam and Anna. See for example - <https://familysearch.org/ark:/61903/1:1:MM4B-HKG>

<input type="checkbox"/> Male	Name <i>Anna Loy</i> Card No. <i>121</i>
<input checked="" type="checkbox"/> Female	County <i>Campbell</i> P. O. <i>Mound City</i>
<input checked="" type="checkbox"/> White	Township <i>Burrhead</i> Sec. <i>24</i> T. <i>125</i> E. <i>77</i>
<input type="checkbox"/> Black	Ward City No. { St. _____ Av. _____
<input type="checkbox"/> Red	Hotel or Institution _____
<input type="checkbox"/> Yellow	Age <i>26</i> Occupation <i>Farmer</i>
<input checked="" type="checkbox"/> Married	Place of Birth <i>Pa</i>
<input type="checkbox"/> Single	Years in South Dakota <i>20</i> Years in United States <i>26</i>
<input type="checkbox"/> Widowed	Birthplace of Father <i>York</i>
<input type="checkbox"/> Divorced	Birthplace of Mother <i>"</i>
<input checked="" type="checkbox"/> Can Read	Signed <i>A. W. Brown</i> Enumerator
<input type="checkbox"/> Can't Read	
<input checked="" type="checkbox"/> Can Write	
<input type="checkbox"/> Can't Write	
<input type="checkbox"/> Blind	
<input type="checkbox"/> Deaf	
<input type="checkbox"/> Idiotic	
<input type="checkbox"/> Insane	

<input checked="" type="checkbox"/> Male	Name <i>Sam Loy</i> Card No. <i>120</i>
<input type="checkbox"/> Female	County <i>Campbell</i> P. O. <i>Mound City</i>
<input checked="" type="checkbox"/> White	Township <i>Burrhead</i> Sec. <i>24</i> T. <i>125</i> E. <i>77</i>
<input type="checkbox"/> Black	Ward City No. { St. _____ Av. _____
<input type="checkbox"/> Red	Hotel or Institution _____
<input type="checkbox"/> Yellow	Age <i>49</i> Occupation <i>Farmer</i>
<input checked="" type="checkbox"/> Married	Place of Birth <i>Ohio</i>
<input type="checkbox"/> Single	Years in South Dakota <i>18</i> Years in United States <i>49</i>
<input type="checkbox"/> Widowed	Birthplace of Father <i>Germany</i>
<input type="checkbox"/> Divorced	Birthplace of Mother <i>"</i>
<input checked="" type="checkbox"/> Can Read	Signed <i>A. W. Brown</i> Enumerator
<input type="checkbox"/> Can't Read	
<input checked="" type="checkbox"/> Can Write	
<input type="checkbox"/> Can't Write	
<input type="checkbox"/> Blind	
<input type="checkbox"/> Deaf	
<input type="checkbox"/> Idiotic	
<input type="checkbox"/> Insane	

# Sam Loy and Anna Allen – A Family History Study

## 1910 Federal Census

The 1910 census shows the family in Campbell Co., SD.

30/35	Anna	Daughter	F	W	13	✓	South Dakota	South Dakota	GER
	Sam	Head	M	W	51	✓	Ohio	Germany	GER
	Anna	Wife	F	W	31	✓	Pennsylvania	New York	
	Ruth	Daughter	F	W	13	✓	South Dakota	Ohio	Pennsylvania
	Guy	Son	M	W	11	✓	South Dakota	Ohio	Pennsylvania
	Mario	Son	M	W	9	✓	South Dakota	Ohio	Pennsylvania
	Ralph	Son	M	W	3	✓	South Dakota	Ohio	Pennsylvania
	Howard	Son	M	W	0	✓	South Dakota	Ohio	Pennsylvania

Transcription follows.

Name: Sam Loy  
 Titles and Terms:  
 Event Type: Census  
 Event Date: 1910  
 Event Place: Fairview, Campbell, South Dakota, United States  
 District: ED 82  
 Gender: Male  
 Age: 51  
 Marital Status: Married  
 Race: White  
 Race (Original): White  
 Relationship to Head of Household: Head  
 Relationship to Head of Household (Original): Head  
 Birth Year (Estimated): 1859  
 Birthplace: Ohio  
 Immigration Year:  
 Father's Birthplace: Germany  
 Mother's Birthplace: Germany

Household	Role	Gender	Age	Birthplace
Sam Loy	Head	M	51	Ohio
Anna Loy	Wife	F	31	Pennsylvania
Ruth Loy	Daughter	F	13	South Dakota
Guy Loy	Son	M	11	South Dakota
Mario Loy	Son	M	9	South Dakota
Ralph Loy	Son	M	3	South Dakota
Howard Loy	Son	M	0	South Dakota

Citing this Record:

"United States Census, 1910," database with images, FamilySearch (<https://familysearch.org/ark:/61903/1:1:MPXJ-SQB> : accessed 30 December 2015), Sam Loy, Fairview, Campbell, South Dakota, United States; citing enumeration district (ED) ED 82, sheet 12A, NARA microfilm publication T624 (Washington, D.C.: National Archives and Records Administration, n.d.); FHL microfilm 1,375,491.

# Sam Loy and Anna Allen – A Family History Study

## 1915 South Dakota Census

Here is the census card for Anna in 1915. See <https://familysearch.org/ark:/61903/1:1:MMHF-G76>

<b>1915</b>	Name <i>Anna Loy</i> .....	Age <i>36</i> .....
Card No. <i>64</i> .....	County .....	P. O. .....
Sex <i>F</i> .....	Town or Township .....	Ward .....
Color <i>W</i> .....	Occupation .....	Do you own your home or farm { Yes..... No.....
Married <i>F</i> .....	Birthplace <i>Pennsylvania</i> .....	Ancestry .....
Single .....	Father's birthplace <i>Illinois</i> .....	
Widowed .....	Mother's birthplace <i>Pennsylvania</i> .....	
Divorced .....	Extent of Education <i>High School</i> .....	Graduate of .....
Read <i>F</i> .....	Military Service: Civil War.....	Mexican..... Spanish.....
Write <i>F</i> .....	State .....	Regiment .....
Blind ....Deaf...	Company .....	
Insane ...Idiot...	Maiden name of wife .....	Year married <i>1888</i> .....
If Foreign Born are you Naturalized .....	Church affiliation .....	
Years in U. S. ....	Signed <i>A. Salpieder</i> .....	Assessor
Years in S. D. ....	This card becomes a permanent record.	



# Sam Loy and Anna Allen – A Family History Study

## 1920 Federal Census

The 1920 census shows the family in Addams Co., ND. See <https://familysearch.org/ark:/61903/1:1:MC8N-D63>

STATE North Dakota COUNTY Adams TOWNSHIP OR OTHER DIVISION OF COUNTY Spring Butte NAME OF INCORPORATED PLACE Spring Butte WARD OF CITY X

DEPARTMENT OF COMMERCE—BUREAU OF THE CENSUS  
FOURTEENTH CENSUS OF THE UNITED STATES: 1920—POPULATION

SUPERVISOR'S DISTRICT No. 247 SHEET No. 034  
ENUMERATION DISTRICT No. 5 5 B

ENUMERATED BY ME ON THE 27<sup>th</sup> DAY OF January, 1920. ENUMERATOR John E. Bales 174

PLACE OF ABODE	NAME	RELATION	SEX	PERSONAL DESCRIPTION	CITIZENSHIP	EDUCATION	NATIVITY AND MOTHER TONGUE				OCCUPATION			
							PERSON		FATHER		MOTHER		FATHER	
77	<u>Samuel Loy</u>	<u>Head</u>	<u>M</u>	<u>70</u>	<u>White</u>	<u>U.S. born</u>	<u>None</u>	<u>Ohio</u>	<u>English</u>	<u>English</u>	<u>None</u>	<u>None</u>	<u>None</u>	<u>None</u>
78	<u>Anna Loy</u>	<u>Wife</u>	<u>F</u>	<u>40</u>	<u>White</u>	<u>U.S. born</u>	<u>None</u>	<u>Pennsylvania</u>	<u>English</u>	<u>English</u>	<u>None</u>	<u>None</u>	<u>None</u>	<u>None</u>
79	<u>Guy E. Loy</u>	<u>Son</u>	<u>M</u>	<u>21</u>	<u>White</u>	<u>U.S. born</u>	<u>None</u>	<u>South Dakota</u>	<u>English</u>	<u>English</u>	<u>None</u>	<u>None</u>	<u>None</u>	<u>None</u>
80	<u>Marian E. Loy</u>	<u>Daughter</u>	<u>F</u>	<u>19</u>	<u>White</u>	<u>U.S. born</u>	<u>None</u>	<u>South Dakota</u>	<u>English</u>	<u>English</u>	<u>None</u>	<u>None</u>	<u>None</u>	<u>None</u>
81	<u>Ralph S. Loy</u>	<u>Son</u>	<u>M</u>	<u>13</u>	<u>White</u>	<u>U.S. born</u>	<u>None</u>	<u>South Dakota</u>	<u>English</u>	<u>English</u>	<u>None</u>	<u>None</u>	<u>None</u>	<u>None</u>
82	<u>Howard A. Loy</u>	<u>Son</u>	<u>M</u>	<u>9</u>	<u>White</u>	<u>U.S. born</u>	<u>None</u>	<u>South Dakota</u>	<u>English</u>	<u>English</u>	<u>None</u>	<u>None</u>	<u>None</u>	<u>None</u>

77	<u>Samuel Loy</u>	<u>Head</u>	<u>M</u>	<u>70</u>	<u>White</u>	<u>U.S. born</u>	<u>None</u>	<u>Ohio</u>	<u>English</u>	<u>English</u>	<u>None</u>	<u>None</u>	<u>None</u>	<u>None</u>	<u>None</u>
78	<u>Anna Loy</u>	<u>Wife</u>	<u>F</u>	<u>40</u>	<u>White</u>	<u>U.S. born</u>	<u>None</u>	<u>Pennsylvania</u>	<u>English</u>	<u>English</u>	<u>None</u>	<u>None</u>	<u>None</u>	<u>None</u>	<u>None</u>
79	<u>Guy E. Loy</u>	<u>Son</u>	<u>M</u>	<u>21</u>	<u>White</u>	<u>U.S. born</u>	<u>None</u>	<u>South Dakota</u>	<u>English</u>	<u>English</u>	<u>None</u>	<u>None</u>	<u>None</u>	<u>None</u>	<u>None</u>
80	<u>Marian E. Loy</u>	<u>Daughter</u>	<u>F</u>	<u>19</u>	<u>White</u>	<u>U.S. born</u>	<u>None</u>	<u>South Dakota</u>	<u>English</u>	<u>English</u>	<u>None</u>	<u>None</u>	<u>None</u>	<u>None</u>	<u>None</u>
81	<u>Ralph S. Loy</u>	<u>Son</u>	<u>M</u>	<u>13</u>	<u>White</u>	<u>U.S. born</u>	<u>None</u>	<u>South Dakota</u>	<u>English</u>	<u>English</u>	<u>None</u>	<u>None</u>	<u>None</u>	<u>None</u>	<u>None</u>
82	<u>Howard A. Loy</u>	<u>Son</u>	<u>M</u>	<u>9</u>	<u>White</u>	<u>U.S. born</u>	<u>None</u>	<u>South Dakota</u>	<u>English</u>	<u>English</u>	<u>None</u>	<u>None</u>	<u>None</u>	<u>None</u>	<u>None</u>

Transcription follows.

Name: Anne Loy  
 Event Type: Census  
 Event Date: 1920  
 Event Place: Spring Butte, Adams, North Dakota, United States  
 Event Place (Original): Spring Butte, Adams, North Dakota, United States  
 Gender: Female  
 Age: 40  
 Marital Status: Married  
 Race: White  
 Race (Original): White  
 Can Read: Yes  
 Can Write: Yes  
 Birth Year (Estimated): 1880  
 Birthplace: Pennsylvania  
 Father's Birthplace: New York  
 Mother's Birthplace: New York  
 Relationship to Head of Household: Wife  
 Relationship to Head of Household (Original): Wife  
 Sheet Letter: B  
 Sheet Number: 5

Household	Role	Sex	Age	Birthplace
Samuel Loy	Head	M	70	Ohio
Anne Loy	Wife	F	40	Pennsylvania
Guy E Loy	Son	M	21	South Dakota
Marian E Loy	Daughter	F	19	South Dakota
Ralph S Loy	Son	M	13	South Dakota
Howard A Loy	Son	M	9	South Dakota

10/07/20



Craig Rhombs

## Sam Loy and Anna Allen – A Family History Study

District: ED 5

Sheet Number and Letter: 5B

Household ID: 102

Line Number: 79

Affiliate Name: The U.S. National Archives and Records Administration (NARA)

Affiliate Publication Number: T625

Affiliate Film Number: 1330

GS Film Number: 1821330

Digital Folder Number: 004966826

Image Number: 00061

Indexing Project (Batch) Number: N03059-6

Record Number: 2540

Citing this Record

"United States Census, 1920," database with images, *FamilySearch* (<https://familysearch.org/ark:/61903/1:1:MC8N-D63> : accessed 11 September 2020), Anne Lay in household of Samuel Lay, Spring Butte, Adams, North Dakota, United States; citing ED 5, sheet 5B, line 79, family 102, NARA microfilm publication T625 (Washington D.C.: National Archives and Records Administration, 1992), roll 1330; FHL microfilm 1,821,330.

# Sam Loy and Anna Allen – A Family History Study

## After Sam's Death

Here are some census records from the time shortly after Sam's death.

## 1925 North Dakota Census

At this time, Anna is in Spring Butte Township, ND, with sons Ralph and Howard.

Name: Anna Loy  
 Event Type: Census  
 Event Year: 1925  
 Event Place: Spring Butte, Adams, North Dakota, United States  
 Age: 45  
 Birth Year (Estimated): 1880  
 Sheet Number: 3  
 Family Number: 5

### Household Role Sex Age Birthplace

Anna Loy 45  
 Ralph Loy 19

Household ID: 5  
 GS Film Number: 001731393  
 Digital Folder Number: 007637076  
 Image Number: 00121  
 Citing this Record

"North Dakota Census, 1925," database with images, *FamilySearch* (<https://familysearch.org/ark:/61903/1:1:QVRM-52CV : 17 March 2018>), Anna Loy, Spring Butte, Adams, North Dakota, United States; citing sheet number 3, family number 5, State Historical Society of North Dakota; FHL microfilm 1,731,393.

BISMARCK TRIBUNE.												
CENSUS OF NORTH DAKOTA OF 1925												
Sheet No. 3		County Adams		Township, Village or City Spring Butte						Assessor		
List & No. in Order Visited	Dwelling	Family	Name of each person whose place of abode on April 1st, 1925, was in this family. Enter surname first, then given name and middle initial, if any. Include every person living April 1st, 1925. Omit children born since April 1st, 1925.				PERSONAL DESCRIPTION, NA					
			Age	Sex	Color	NATIVITY	Foreign	5 yrs. & un	Female			
1	2	3	4	5	6	7	8	9	10	11		
1	1	1	Fitzgerald James	49	Fitzgerald Grace	23	1	1				
2	2	2	Booth's Sam	39			1					
3	3	3	Hagen Thomas	52	Hagen Emma	45	1	1				
4	3	3	Hagen Gus	14	Hagen Frank	11	2					
5	3	3	Hagen Esther	6	Hagen Jean	2	1	1				1
6	4	4	Baur Fred	25	Baur Lydia	23	1	1		1		
7	4	4	Baur August	18	Gustaf Dahme	55	1	1			1	
8	4	4	Baur Adeline	2	Baur Christ	18 <sup>m</sup>		2				2
9	5	5	Loy Anna	45	Loy Ralph	19	1	1				
10	3	5	Loy Howard	16			1					



# Sam Loy and Anna Allen – A Family History Study

## 1930 Federal Census

In 1930, Anna and son Howard are in Spring Butte township, ND. -

Name: Howard A Loy  
Event Type: Census  
Event Date: 1930  
Event Place: Spring Butte, Adams, North Dakota, United States  
Gender: Male  
Age: 20  
Marital Status: Single  
Race: White  
Race (Original): White  
Birth Year (Estimated): 1910  
Birthplace: South Dakota  
Father's Birthplace: Ohio  
Mother's Birthplace: Pennsylvania  
Relationship to Head of Household: Son  
Relationship to Head of Household (Original): Son  
Sheet Letter: A  
Sheet Number: 1

Household	Role	Sex	Age	Birthplace
Anna L Loy	Head	F	50	Pennsylvania
Howard A Loy	Son	M	20	South Dakota

District: ED 29

Sheet Number and Letter: 1A

Household ID: 5

Line Number: 29

Affiliate Name: The U.S. National Archives and Records Administration (NARA)

Affiliate Publication Number: T626

Affiliate Film Number: 1731

GS Film Number: 2341465

Digital Folder Number: 004952333

Image Number: 00152

Indexing Project (Batch) Number: N03698-6

Record Number: 6557

Citing this Record

"United States Census, 1930," database with images, *FamilySearch* (<https://familysearch.org/ark:/61903/1:1:XXJ5-W8C>): accessed 10 September 2020), Howard A Loy in household of Anna L Loy, Spring Butte, Adams, North Dakota, United States; citing enumeration district (ED) ED 29, sheet 1A, line 29, family 5, NARA microfilm publication T626 (Washington D.C.: National Archives and Records Administration, 2002), roll 1731; FHL microfilm 2,341,465.

24	25	26	27	28	29	30	31	32	33	34	35	36	37	38	39	40
28	0	5	Loy Anna L.	Head	0	R. 1/2 Sec 5 D. 1/2	W. 1/2	50	W. 1/2	Pa.	South Dakota	Minnesota	New York	New York	New York	New York
29			Howard A.	Son	0	X 1/4	1/2	20	W. 1/2	Pa.	South Dakota	Ohio	Pennsylvania	Pennsylvania	Pennsylvania	Pennsylvania
30	10	6														

# Sam Loy and Anna Allen – A Family History Study

## 1940 Federal Census

By this time, Anna had moved to the north side of Lemmon. (Howard was near as well.) This means that the farm must have been sold some time between 1930 and 1940.

Name: Anna L Loy  
 Event Type: Census  
 Event Date: 1940  
 Event Place: North Lemmon Township, Adams, North Dakota, United States  
 Last Place of Residence: Same Place  
 Gender: Female  
 Age: 61  
 Marital Status: Widowed  
 Race: White  
 Race (Original): White  
 Birth Year (Estimated): 1879  
 Birthplace: Pennsylvania  
 Relationship to Head of Household: Head  
 Relationship to Head of Household (Original): Head

District: 1-23  
 Sheet Letter: A  
 Sheet Number: 3  
 Sheet Number and Letter: 3A  
 Household ID: 39  
 Line Number: 2  
 Affiliate Publication Number: T627  
 Affiliate Film Number: 2992  
 Digital Folder Number: 005462042  
 Digital Folder Number: 005462042  
 Image Number: 00150

Citing this Record

"United States Census, 1940," database with images, *FamilySearch* (<https://familysearch.org/ark:/61903/1:1:KM93-THW:6 March 2020>), Anna L Loy, North Lemmon Township, Adams, North Dakota, United States; citing enumeration district (ED) 1-23, sheet 3A, line 2, family 39, Sixteenth Census of the United States, 1940, NARA digital publication T627. Records of the Bureau of the Census, 1790 - 2007, RG 29. Washington, D.C.: National Archives and Records Administration, 2012, roll 2992.

collected will be used solely for preparing maps

State North Dakota Incorporated place \_\_\_\_\_ Ward of city \_\_\_\_\_ Unincorporated place North Lemmon  
(Name of unincorporated place having 100 or more inhabitants)

County Adams Township or other division of county \_\_\_\_\_ Block Nos. \_\_\_\_\_ Institution \_\_\_\_\_  
(Name of institution and state on which entries are made)

U. S. BUREAU OF CENSUS OFFICE 16-11873

Line No.	LOCATION		HOUSEHOLD DATA			NAME	RELATION	PERSONAL DESCRIPTION		EDUCATION	PLACE OF BIRTH	CITIZENSHIP	RESIDENCE, APRIL 1, 1940				
	Block, street, room, etc.	House number (in other and west)	Number of household in order of precedence	Home owned (O) or rented (R)	Value of home, if owned, or monthly amount of rent			Color or race	Age on last birthday				Married under 18 (M)	Single (S)	City, town, or village having 1,000 or more inhabitants	COUNTY	State
1																	
2			390	150	no	<u>Loy, Anna L</u>	<u>Head</u>	W	61	no	no	no	no	<u>Pennsylvania</u>	<u>Same place</u>		
3			40 R	8	no	<u>Samboisson Ruby</u>	<u>Head</u>	W	30	no	no	no	no	<u>North Dakota</u>	<u>Same place</u>		
4						<u>Mary E</u>	<u>Daughter</u>	W	19	no	no	no	no	<u>North Dakota</u>			

10/07/20



Craig Rhombs

# Sam Loy and Anna Allen – A Family History Study

Howard is not far, living with wife, Ina. -

Name: Howard A Loy  
 Event Type: Census  
 Event Date: 1940  
 Event Place: North Lemmon Township, Adams, North Dakota, United States  
 Last Place of Residence: Same House  
 Gender: Male  
 Age: 30  
 Marital Status: Married  
 Race: White  
 Race (Original): White  
 Birth Year (Estimated): 1910  
 Birthplace: South Dakota  
 Relationship to Head of Household: Head  
 Relationship to Head of Household (Original): Head

Household	Role	Sex	Age	Birthplace
Howard A Loy	Head	M	30	South Dakota
Ina G Loy	Wife	F	33	Illinois

District: 1-23  
 Sheet Letter: B  
 Sheet Number: 2  
 Sheet Number and Letter: 2B  
 Household ID: 37  
 Line Number: 77  
 Affiliate Publication Number: T627  
 Affiliate Film Number: 2992  
 Digital Folder Number: 005462042  
 Digital Folder Number: 005462042  
 Image Number: 00149

**Citing this Record**

"United States Census, 1940," database with images, *FamilySearch* (<https://familysearch.org/ark:/61903/1:1:KM93-TH9 : 6 March 2020>), Howard A Loy, North Lemmon Township, Adams, North Dakota, United States; citing enumeration district (ED) 1-23, sheet 2B, line 77, family 37, Sixteenth Census of the United States, 1940, NARA digital publication T627. Records of the Bureau of the Census, 1790 - 2007, RG 29. Washington, D.C.: National Archives and Records Administration, 2012, roll 2992.

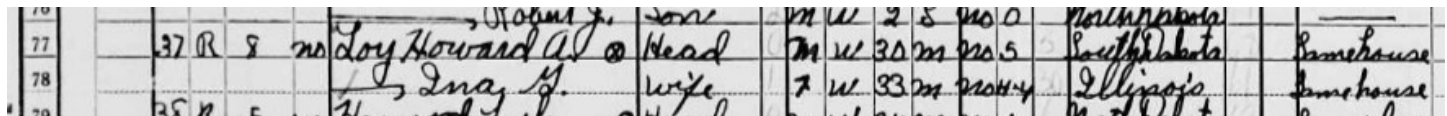



# Sam Loy and Anna Allen – A Family History Study

## Children

Here is a summary of some of the descendants of Sam and Anna, showing their six children. John Allen has provided quite a lot of material about some of the children. I repeat a little of it with some emphasis on my grandmother, Marian Loy.

1. Loy, Samuel (b. 1859-01-06 - Ohio, d. 1920-10-28 - Adams, North Dakota)  
sp. Allen, Anna Louella (b. 1879-02-04 - Meadville, PA, d. 1941-01-15 - Lemmon, South Dakota)
2. Loy, Ruth Irene (b. 1896-10-02 - Campbell, South Dakota, d. 1958-11-06 - Lemmon, South Dakota)  
sp. Scoular, William Thomas (b. 1875, d. 1965)
  3. Scoular, Janet Anna (b. 1920, d. 1992)
  3. Scoular, Duane William (b. 1923)
  3. Scoular, Ralph James (b. 1925)
  3. Scoular, Harold Allen (b. 1927, d. 1992)
  3. Scoular, Betty Jane (b. 1929)
  3. Scoular, Eugene Thomas (b. 1931)
  3. Scoular, Marlene Ruth (b. 1936)
2. Loy, Guy Elmer (b. 1898-01-08 - Campbell, South Dakota, d. 1923-09-03 - Campbell, South Dakota)  
sp. Thompson, Agnes Georgann (b. 1901, d. 1985)
  3. Loy, Helmer Guy (b. 1923, d. 1990)  
sp. Siverson, Nona Bernadine (b. 1931)
    4. Loy, Keith Guy (b. 1949)
    4. Loy, Kevin Michael (b. 1954)
    4. Loy, Karen Georgann (b. 1956)
    4. Loy, Kirk Samuel (b. 1958)
2. Loy, Marian Evelyn (b. 1900-05-06 - Campbell, South Dakota, d. 1995-10-30 - Mound City, Campbell, South Dakota, US)  
sp. Bates, Harry C. (b. 1887-08-22 - Brodhead, Rock, Wisconsin, US, d. 1946-11-14 - Aberdeen, Brown, South Dakota)
  3. Bates, Velma (b. 1921-12-22 - Bowman, North Dakota, United States, d. 2019-11-07 - Port Charlotte, Charlotte, Florida)  
sp. Rhombs, Robert Earl (b. 1920-02-20 - Lebanon, South Dakota, d. 2005-08-31 - Sarasota, Florida)
    4. Rhombs, Craig (b. 1949-09-30 - Des Moines, Polk, Iowa, U.S.)
    4. Rhombs, Pamela Ann (b. 1957-08-16)
  3. Bates, Shirley Mae (b. 1928-10-06 - Hettinger, North Dakota, d. 2004-12-22 - Aberdeen, Brown, South Dakota, US)  
sp. Nelson, Rex Martin (b. 1927, d. 2013 - Aberdeen, Brown, South Dakota, US)
    4. Nelson, Kristie Lee (b. 1955)
    4. Nelson, Deb
  3. Bates, Dennis Alan (b. 1938-05-22 - Hettinger, North Dakota, d. 2014-10-29 - Bismark, North Dakota)  
sp. Berndt, Darlene Faye (b. 1946)
    4. Bates, Tamera Lynn (b. 1962)
    4. Bates, Mark Alan (b. 1966)
2. Loy, Arlo Wilmot (b. 1902-11-23 - Campbell, South Dakota, d. 1906-01-04 - Campbell, South Dakota)
2. Loy, Ralph Samuel (b. 1906-09-08 - Lyman, South Dakota, d. 1991-12-31 - Mount Vernon, Skagit, Washington)  
sp. Thompson, Agnes Georgann (b. 1901, d. 1985)
  3. Loy, Quentin Lavere (b. 1933, d. 1982)

## Sam Loy and Anna Allen – A Family History Study

3. Loy, Glen Keith (b. 1934)
2. Loy, Howard Allen (b. 1910-05-05 - Campbell, South Dakota, d. 1972-02-15 - Sandpoint, Bonner, Idaho)  
sp. Peterson, Ina

# Sam Loy and Anna Allen – A Family History Study

## Ruth

John Allen has the following information about Ruth.

### RUTH IRENE LOY

Born on 2 October 1896 In Lemmon North Dakota.

Died on 6 November 1958 in Lemmon, South Dakota.

Ruth was the first of six children born to Samuel Loy and Anna Louella Allen. She grew up on farms in the Mound City and Lemmon South Dakota areas. Since her father was gone a great deal, she was very active in the

farming operation. She completed her high school education and attended normal school in Aberdeen,



South Dakota where she received a teaching certificate. Ruth was a teacher in rural schools and an accomplished piano player. She often sang in choral groups. In 1918 Ruth married William "Thomas" Scoular. Thomas had homesteaded near Bismark, North Dakota before his marriage. The couple had seven children, Janet, Duane, Ralph, Harold, Betty Jane, Eugene, and Marlene, all born between 1920 and 1936. After their marriage Thomas began a 50 year career of working in a lumber yard. Beginning in 1930, In addition to his lumber yard work, he added one year of ranching and two years as deputy sheriff. In 1932 Ruth developed a large goiter. She was hospitalized for six months during which time she underwent successful surgery to remove it. Ruth developed insulin dependent diabetes mellitus at age 54. She suffered two strokes, dying in 1958 at age 62. Thomas continued to work until his retirement at age 86. He died in 1965.

Ruth is remembered as an extremely hard worker and a very thrifty person. She was a fine gardener, often winning awards. She insisted on keeping two cows. She would rather do chores herself rather than insist that the children do them. She was an excellent cook and housekeeper, was quick to help others and a great worrier. She often fed hungry men (hobos) who came to her door. Thomas is remembered as a man with a strong work ethic which he passed on to his children. The family were Methodists.

- by *Ralph Scoular*.

Here is an abbreviated list of Ruth's descendants.

1. Loy, Ruth Irene (b. 1896-10-02 - Campbell, South Dakota, d. 1958-11-06 - Lemmon, South Dakota)  
sp. Scoular, William Thomas (b. 1875, d. 1965)
  2. Scoular, Janet Anna (b. 1920, d. 1992)
  2. Scoular, Duane William (b. 1923)
  2. Scoular, Ralph James (b. 1925)
  2. Scoular, Harold Allen (b. 1927, d. 1992)
  2. Scoular, Betty Jane (b. 1929)
  2. Scoular, Eugene Thomas (b. 1931)
  2. Scoular, Marlene Ruth (b. 1936)



# Sam Loy and Anna Allen – A Family History Study

Ruth is buried in a cemetery in Lemmon, SD. -

Ruth Irene Loy Scoular

Birth: 2 Oct 1896 Mound City, Campbell County, South Dakota, USA

Death: 6 Nov 1958 (aged 62)

Burial: Greenhill Cemetery, Lemmon, Perkins County, South Dakota, USA

Memorial #: 202061433

Family Members

Parents

Samuel Loy 1849-1920

Anna Louella Allen Loy 1879-1941

Spouse

William Thomas Scoular 1875-1965

Siblings

Guy E. Loy 1898-1923

Marian Loy Bates Snorteland 1900-1995

Arlo W. Loy 1902-1906

Created by: lynn peterson (48308930)

Added: 12 Aug 2019

URL: <https://www.findagrave.com/memorial/202061433/ruth-irene-scoular>

Citation: Find a Grave, database and images (<https://www.findagrave.com> : accessed 11 September 2020), memorial page for Ruth Irene Loy Scoular (2 Oct 1896–6 Nov 1958), Find a Grave Memorial no. 202061433, citing Greenhill Cemetery, Lemmon, Perkins County, South Dakota, USA ; Maintained by lynn peterson (contributor 48308930) .

# Sam Loy and Anna Allen – A Family History Study

## Guy

John Allen has the following information about Guy.

### GUY ELMER LOY

Born 8 June 1898 in Selby, South Dakota. Died 2 September 1923

Guy was the second of six children born to Samuel Loy and Anna Louella Allen. At the time of his birth the family was farming in Campbell County, southwest of Mound City. We have very little information about him except that he was a farmer. He married Agnes Thompson. They had one child, Helmer Guy. Guy died of typhoid fever at age 25. His widow later married his brother Ralph who raised Helmer as his own son. A photograph shows a fine, serious looking young man.

- by Ralph Loy. & Nonna Loy.

Following is a list of the descendants of Guy.

1. Loy, Guy Elmer (b. 1898-01-08 - Campbell, South Dakota, d. 1923-09-03 - Campbell, South Dakota)  
sp. Thompson, Agnes Georgann (b. 1901, d. 1985)
  2. Loy, Helmer Guy (b. 1923, d. 1990)  
sp. Siverson, Nona Bernadine (b. 1931)
    3. Loy, Keith Guy (b. 1949)
    3. Loy, Kevin Michael (b. 1954)
    3. Loy, Karen Georgann (b. 1956)
    3. Loy, Kirk Samuel (b. 1958)

Guy is buried at the Mound City Cemetery.

Guy E. Loy  
Birth: 8 Jun 1898  
Death: 3 Sep 1923 (aged 25) South Dakota, USA  
Burial: Mound City Cemetery, Mound City, Campbell County, South Dakota, USA  
Memorial #: 95504163  
Family Members

#### Parents

Samuel Loy	1849-1920
Anna Louella Allen Loy	1879-1941

#### Siblings

Ruth Irene Loy Scoular	1896-1958
Marian Loy Bates Snorteland	1900-1995
Arlo W. Loy	1902-1906

Created by: Donald Schmidt (47813253)

Added: 17 Aug 2012

URL: <https://www.findagrave.com/memorial/95504163/guy-e.-loy>

Citation: Find a Grave, database and images (<https://www.findagrave.com> : accessed 11 September 2020), memorial page for Guy E. Loy (8 Jun 1898–3 Sep 1923), Find a Grave Memorial no. 95504163, citing Mound City Cemetery, Mound City, Campbell County, South Dakota, USA ; Maintained by Donald Schmidt (contributor 47813253) .



# Sam Loy and Anna Allen – A Family History Study

## Marian

Marian is my grandmother. John Allen has the following information about her.

MARIAN EVELYN (LOY) (BATES)  
SNORTELAND

Born 6 May 1900 in Mound City, South Dakota. Died 30 October 1995 in Selby, South Dakota. Marian was the third of six children born to Samuel Loy and Anna Louella Allen. Sam and Anna lived on a homestead claim south and west of Mound City on the Johnson Road. Except for the period 1920-1928 Marian lived her entire life in South Dakota. She attended rural schools and became determined to further her education. In 1916, against her parents wishes, she boarded the train in nearby Selby, and traveled to Aberdeen, some 100 miles to the east. She walked from the train station to Northern Normal and Industrial College where she announced that she wanted to attend school, and that she needed to find a job to support herself and pay her way. The people at the college gave her some names, and she searched the city until she found an employed widow with six children. She worked in that home for two years while she attended school and received certification to teach in rural schools. She then began teaching in Perkins County where she met Harry Bates, her future

husband. In 1920 Marian and Harry were married. Harry had lost an arm in a farm accident, but was a resourceful person and a hard worker. He worked as a mechanic in Bowman, North Dakota until 1928, when he took up farming in Perkins County, 12 miles south of Hettinger.. By 1940 his handicap required a move to Gettysburg where they operated a service station and motel. Since WWII was in progress, Marian worked in the Red Owl grocery store, and became the manager. The couple had three children, Blanche "Velma," Shirley Mae, and Dennis Alan.

After the death of Harry in 1946, Marian sold the business, and she and Dennis moved to Spearfish where she attended college for two years, receiving her teaching certification. She then taught in the Mound City, Herried and Lemmon areas. She continued her education by correspondence and other courses, coming within



a few credits of a college degree. In 1956 she married Christ Snorteland. Christ owned a 21,800 acre ranch 6 miles NE of Lodge Pole, South Dakota on the Grand River.

Following her marriage to Christ, Marian continued teaching school at Ralph (Harding County). Christ died in about 1974. After his death she sold the ranch, and moved to Mound City. In the early 1980s she suffered a hip fracture, following which her health gradually declined. She had a heart attack, entered the Herried retirement home, and later transferred to the Good Samaritan Home in Selby. On 11 August 1994, Vincent Alexander and I had a chance to visit her. She was able to walk with a walker and remembered our parents and grandparents.

Marian was a very bright person. She taught in rural schools until she was 69 years old. After her retirement she rented an apartment in Aberdeen for a couple of winters where she did volunteer teaching and remedial work in the elementary schools. She was very interested in history and in education in general which she tried to pass on to her children. She was sociable and liked people. She was a hard worker, loved the out of doors, and enjoyed quilting, gardening and growing flowers in addition to reading and keeping up on current events. She was a Methodist. - by Ralph Scoular and Velma Rhombs)



# Sam Loy and Anna Allen – A Family History Study

The map that follows shows (with red border) a pretty desolate Castle Butte Township in Perkins County, SD. This is where Marian first taught school and where she must have met Harry Bates and his family. They were actually married in 1921 in Lemmon.

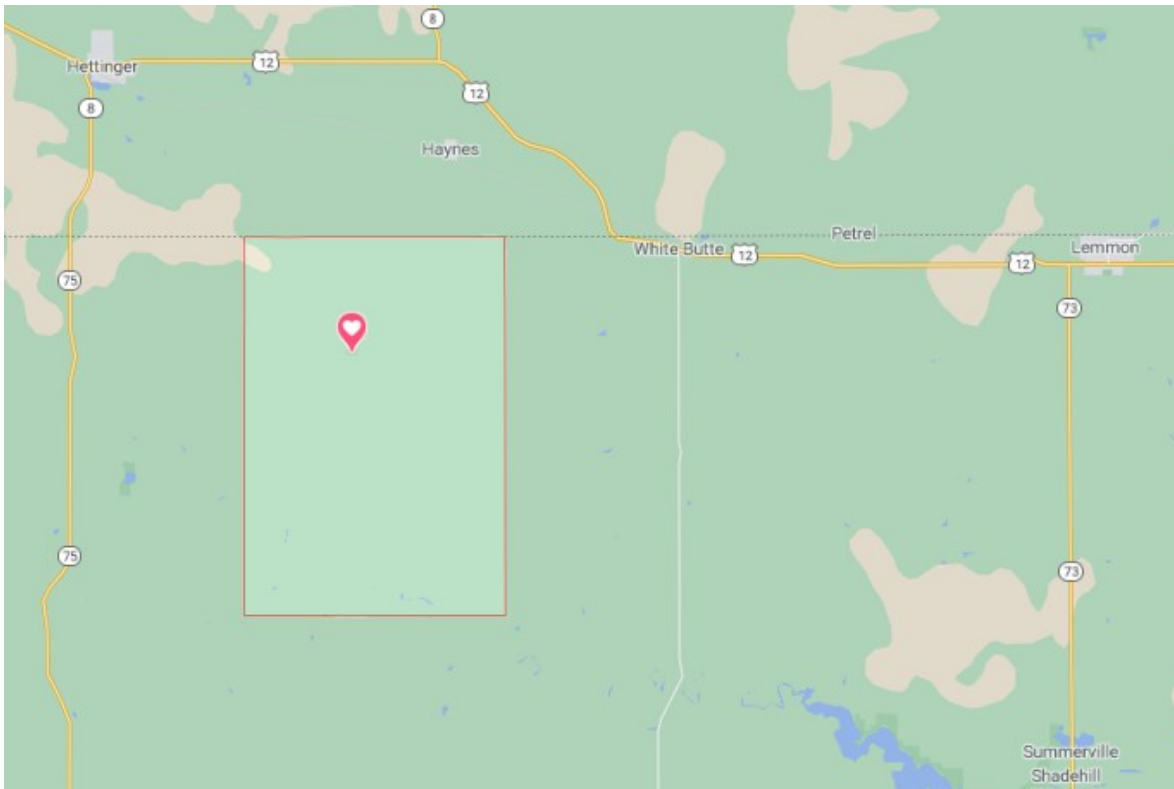

As mentioned In the John Allen document above, Harry took work in Bowman, ND. Their first two children (Velma and Shirley) were born in North Dakota. However, shortly after Shirley's birth in 1928, the family moved to a homestead claim in Castle Butte Township, SD. The map that follows shows where this property was in relation to Harry's mother (the Randall homestead), the city of Lemmon, and the Loy property in North Dakota.

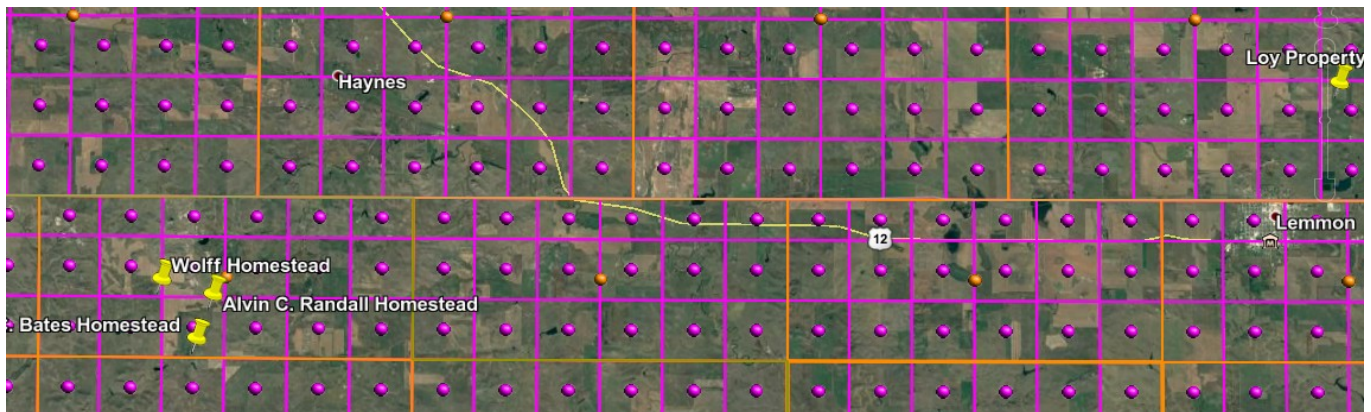

## Sam Loy and Anna Allen – A Family History Study

This area was a difficult area in which to make a living, especially during the Great Depression and accompanying drought. However, the family stayed there until some time in 1940, when they took ownership of a Texaco gas station and some “camping cabins” in Gettysburg, SD.

Harry and Marian’s son, Dennis, was born while the family was in Perkins Co., SD. Technically, he was born in ND at a facility in Hettinger, ND.

During the period in Gettysburg, Marian worked at the local Red Owl grocery store. Harry became ill in 1946 and died. (He is buried in Potter County.)

As John Allen indicates, Marian pursued her own education as a way to obtain employment as a teacher in order to support herself after Harry died.

She remained in the Dakotas until her death in 1995 in Harried, SD. She is buried near her father, Sam Loy, in the Mound City, SD, cemetery.

Following are some pictures that include Marian.

Here is the entire Loy family. It could have been taken in about 1911-12 in Campbell Co., SD. Left to right: Guy, Ralph, Sam, Howard, Anna, Ruth, and Marian.



Marian (center), her sister Ruth (left), and an unknown friend

## Sam Loy and Anna Allen – A Family History Study

Marian and brother Guy.



Marian, Harry, and Velma.





## Sam Loy and Anna Allen – A Family History Study

Marian at the Red Owl store in Gettysburg, SD.



Marian, Velma, Shirley, Harry, and Dennis in Gettysburg.





# Sam Loy and Anna Allen – A Family History Study

Right - A school photo, probably taken in Campbell Co., SD

Below, a picture of Marian late in life.



Marian is buried in the Mound City cemetery. -

Marian Loy Bates Snorteland

Birth: 6 May 1900 USA

Death: 30 Oct 1995 (aged 95) USA

Burial: Mound City Cemetery, Mound City, Campbell County, South Dakota, USA

Memorial #: 95729725

Family Members

Parents

Samuel Loy 1849-1920

Anna Louella Allen Loy 1879-1941

Spouse

Harry C. Bates 1887-1946

Siblings

Ruth Irene Loy Scoular 1896-1958

Guy E. Loy 1898-1923

Arlo W. Loy 1902-1906

10/07/20



Craig Rhombs

# Sam Loy and Anna Allen – A Family History Study

Children

Shirley Mae Bates Nelson

1928-2004

Created by: Donald Schmidt (47813253)

Added: 21 Aug 2012

URL: [https://www.findagrave.com/memorial/95729725/marian-bates\\_snorteland](https://www.findagrave.com/memorial/95729725/marian-bates_snorteland)

Citation: Find a Grave, database and images (<https://www.findagrave.com> : accessed 11 September 2020), memorial page for Marian Loy Bates Snorteland (6 May 1900–30 Oct 1995), Find a Grave Memorial no. 95729725, citing Mound City Cemetery, Mound City, Campbell County, South Dakota, USA ; Maintained by Donald Schmidt (contributor 47813253) .

## Sam Loy and Anna Allen – A Family History Study

Following is a copy of an obituary for Marian.

### Education was important to Marian

**Marian Snorteland** had a teaching career that lasted more than 35 years and took her to many different areas in South Dakota and North Dakota until her retirement in the early 1970s.

Throughout her life she felt it was very important to continue education and she continued to return to college to take extra courses.

Marian died Monday Oct. 30, 1995 at the Good Samaritan Center in Selby at the age of 95.

She was born May 6, 1900, to **Samuel and Anna (Allen) Loy** on a farm in Campbell County near Mound City. She grew up in Campbell County and attended school there.

In 1915 the family moved to Lemmon, where she completed her education. She then attended Northern Normal in Aberdeen where she received her teaching certificate. She returned to the Lemmon area where she taught rural school.

In 1921, Marian and Harry Bates were married and made their home on a farm south of Hettinger, ND. In 1941 they moved to Gettysburg where they ran a motel and service station.

Following the death of her husband in 1946, she returned to college at Black Hills State Teachers College and received her teaching degree.

Marian married her second husband, Chris Snorteland, in 1956 in Belle Fourche. Following his death, she moved to Mound City where she lived until she entered the Good Samaritan Center in Herried, later moving to the Good Samaritan Center in Selby.

She enjoyed gardening and growing flowers in addition to her love for reading and keeping up on current events.

She leaves her son, Dennis Bates of Herried; two daughters, Shirley Nelson of Aberdeen and Velma Rhombs of Sarasota, Fla.; five grandchildren and five great grandchildren.

In addition to her two husbands, she was preceded in death by four brothers, a sister and her parents.

Graveside rites for Marian will be tomorrow (Thursday), 2 p.m., at the Mound City Cemetery. The Rev. Merle Hoots will officiate and Larson's Funeral Home of Mobridge is in charge of arrangements.

A prayer service will be held this evening, 7 p.m., with visitation from 6 p.m. at Larson's Funeral Chapel in Herried.

Mark Bates will be the soloist.

# Sam Loy and Anna Allen – A Family History Study

## Arlo

Arlo died at the age of just three years. He is buried in the Mound City Cemetery. -

Arlo W. Loy  
Birth: 23 Nov 1902  
Death: 4 Jan 1906 (aged 3) South Dakota, USA

Burial: Mound City Cemetery, Mound City, Campbell County, South Dakota, USA

Memorial #: 95504099

Bio: Son of Samuel Loy and Anna Allen.

Family Members

Parents

Samuel Loy

1849-1920

Anna Louella Allen Loy

1879-1941

Siblings

Ruth Irene Loy Scoular

1896-1958

Guy E. Loy 1898-

1923

Marian Loy Bates Snorteland

1900-1995

Created by: Donald Schmidt (47813253)

Added: 17 Aug 2012

URL: <https://www.findagrave.com/memorial/95504099/>

Citation: Find a Grave, database and images (https://www.findagrave.com : accessed 11

September 2020), memorial page for Arlo W. Loy (23 Nov 1902–4 Jan 1906), Find a Grave Memorial no. 95504099, citing Mound City Cemetery, Mound City, Campbell County, South Dakota, USA ; Maintained by Donald Schmidt (contributor 47813253) .





# Sam Loy and Anna Allen – A Family History Study

## Ralph

John Allen has the following to say about Ralph.

### RALPH SAMUEL LOY

Born 8 September 1906 in Selby, South Dakota Died 31 December 1891 in Mt. Vernon, Washington. Ralph was the fifth of six children born to Anna Allen and Sam Loy. He grew up on a farm in the rural Selby - Mound City area. In 1916 the family moved to Lemmon where they were able to buy a larger farm. Since Sam was gone much of the time buying and selling livestock, Ralph was very active in the farming and livestock business. When it was time for Ralph to leave home, he worked at various jobs, and studied refrigeration in Chicago. He also became a pilot and flew planes for several years. In 1931 Ralph married Agnes Thompson, the widow of his brother Guy Loy. Agnes and Guy had one son, Helmer Guy, whom Ralph raised. Ralph and Agnes had two sons, Quentin Lavere and Glen Keith. During World War II the family moved to Mt. Vernon, Washington, and Ralph enlisted in the Seabees where he worked as an electrician and refrigeration specialist. After his discharge he went into the business of commercial refrigeration in Mt.

Vernon. Ralph and his sons built and drove stock racing cars for many years. Agnes was the Washington State secretary for the racing association for one year. She died in 1985 - a severe blow.



Helmer, Ralph's stepson, died in 1990, and Nonna, Helmer's widow, moved in with Ralph and cared for him until his death. Ralph and Agnes were a delightful couple. They traveled a great deal in a motor home for several years. Agnes had a niece who worked in our office, and we had a fine visit with them once when our parents were here. Ralph and Dad (Claude Allen) were cousins. We had another opportunity to visit Ralph and family in 1990, at his home in Washington, and were overcome by the warm welcome and hospitality they showed. He was very close to his family who gave him much support. Ralph had a coronary artery bypass and aortic valve replacement in 1978. In 1990 he was alert and got around fairly well with a cane, but in November 1991 he suffered a hip fracture complicated by congestive heart failure, pneumonia and shingles. He died on 31 December. He was a Methodist. -by  
*Ralph Loy, Nona Loy, Ralph Scoular and John Allen.*

Ralph is buried in Mount Vernon, WA. Here is the findagrave memorial for him.

Ralph S "Pappy" Loy

Birth: 1906

Death: 1991 (aged 84–85)

Burial: Hawthorne Memorial Park, Mount Vernon, Skagit County, Washington, USA

Memorial #: 90189280

Family Members

Spouse

Agnes G Thompson Loy

1901-1985

Maintained by: Dee Dubya (47146159)

Originally Created by: Peggy Frost (47796296)

Added: 15 May 2012

URL: <https://www.findagrave.com/memorial/90189280/ralph-s-loy>

# Sam Loy and Anna Allen – A Family History Study

Citation: Find a Grave, database and images (<https://www.findagrave.com> : accessed 11 September 2020), memorial page for Ralph S “Pappy” Loy (1906–1991), Find a Grave Memorial no. 90189280, citing Hawthorne Memorial Park, Mount Vernon, Skagit County, Washington, USA ; Maintained by Dee Dubya (contributor 47146159) .

Here is a list of Ralph’s descendants.

1. Loy, Ralph Samuel (b. 1906-09-08 - Lyman, South Dakota, d. 1991-12-31 - Mount Vernon, Skagit, Washington)  
sp. Thompson, Agnes Georgann (b. 1901, d. 1985)
2. Loy, Quentin Lavere (b. 1933, d. 1982)
2. Loy, Glen Keith (b. 1934)

# Sam Loy and Anna Allen – A Family History Study

## Howard

John Allen has the following information about Howard.

### HOWARD ALLEN LOY

Born 5 May 1910 in Mound City, South Dakota.

Died February 1972 in Sandpoint, Idaho

Howard was the youngest of six children born to Anna Allen and Samuel Loy. The family moved to

the Lemmon, South Dakota area when he was quite young, and he grew up on the farm there. Howard



was a talented mechanic and welder, and continued in this for the rest of his life, working for the railroad. As the youngest child he was very close to his mother.

While he was still single his mother "met the Lord in a powerful way,"

which transformed her life. Howard had a similar experience and became a great soul winner. He had been an alcoholic whose drunken episodes caused great embarrassment to his mother who was a very devout Christian. Once he and two friends rode donkeys into a tent meeting where they made some sarcastic remarks in loud voices. His mother confronted him with the prophecy that "The Lord will send you a message. He will change you, and you will stop drinking." A short time later he was swimming in the Cedar river when he was caught in a whirlpool and felt himself being sucked down. His mother never hesitated. She leaped into the water fully clothed, swam out and rescued him. She reminded him that "this was God's message for you". He immediately realized the enormity of his sin, repented, stopped his drinking; and shortly thereafter enrolled in a bible college in Minot, North Dakota. He was very active in the Church of God - Cleveland Tennessee, and volunteered part time as a missionary to Native Americans. He was a kind and gentle person, which increased his effectiveness as an evangelist. In 1935 Howard married Ina Peterson. They moved to Sand Point, Idaho where he worked for the railroad. Whenever he visited in South Dakota he made it a point to call on, and minister to, many people. Howard died in 1972, of heart disease.

- by *Ralph Scoular and Ruby Beckman.*

## Sam Loy and Anna Allen – A Family History Study

Howard is buried in Idaho. -

Howard A Loy

Birth: 5 Mar 1910 Mound City Township, Campbell County, South Dakota, USA

Death: 10 Feb 1971 (aged 60) Sandpoint, Bonner County, Idaho, USA

Burial: Pinecrest Memorial Park, Sandpoint, Bonner County, Idaho, USA

Memorial #: 79734295

Bio: Funeral services for Howard A. Loy were held Monday, Feb. 15, at 1 p.m. from the moon chapel with the rev. Claude Shattow of the church of God officiating, Interment was at Pinecrest Memorial Park. Mr. Loy died suddenly Feb. 10, in Sandpoint, Born March 5, 1910 at Mound City, S. D., he moved to Sandpoint in 1948 from Lemmon, S.D. He had worked for the Spokane International and Union Pacific railroads for the last several years. He was a member of the Church of God, a licensed minister and a former pastor of the Sandpoint church. Survivors include his wife, Ina, whom he married Nov. 27, 1935 at Lemmon, S. D.' a stepson, Robert Melton, Gresham, Ore.; four grandchildren' a brother, Ralph Loy, Mt. Vermon, Wash., and a sister, Mrs. Christ Snortland, Hettinger N. D. Sandpoint-news-bulletin (Idaho) Feb. 18, 1971 – Page 7 (Contributor - Betty Glazier Whipple #48282210 )

Family Members

Spouse

Ina G Loy 1906-1993

Maintained by: Penny Lee (46805564)

Originally Created by: RobMinteer57 (47389024)

Added: 2 Nov 2011

URL: <https://www.findagrave.com/memorial/79734295/howard-a-loy>

Citation: Find a Grave, database and images (<https://www.findagrave.com> : accessed 11 September 2020), memorial page for Howard A Loy (5 Mar 1910–10 Feb 1971), Find a Grave Memorial no. 79734295, citing Pinecrest Memorial Park, Sandpoint, Bonner County, Idaho, USA ; Maintained by Penny Lee (contributor 46805564) .



# Sam Loy and Anna Allen – A Family History Study

## Appendix: Ancestors of Sam Loy

### *Pedigree Chart for Sam Loy*

Here is a fan chart showing some ancestors of Sam Loy. I have been able to trace his paternal line back quite a way to Göbrichen in Baden with some certainty. Sam's maternal line is much less well defined. My suspicion is that they are of Germanic descent by way of Pennsylvania.

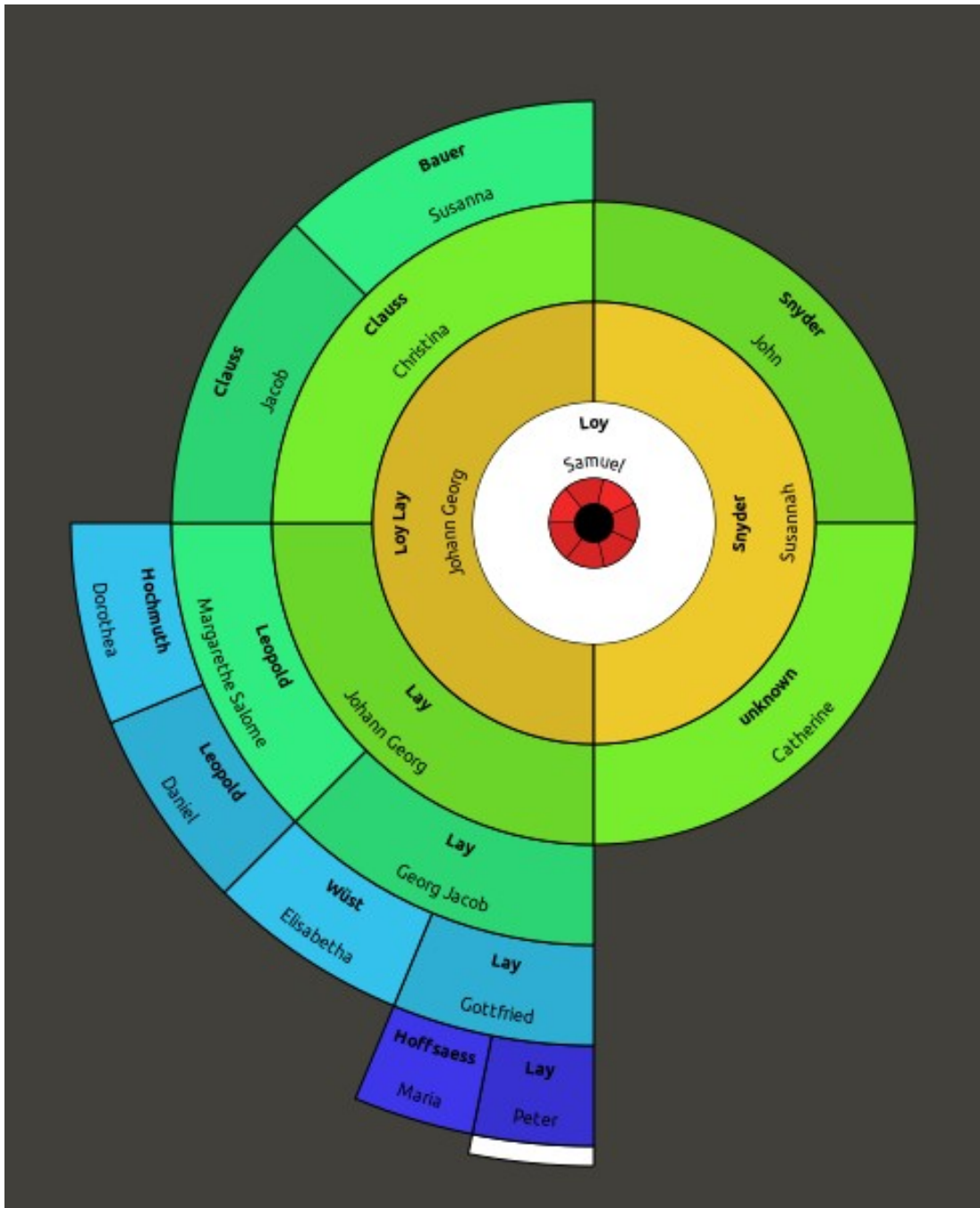

# Sam Loy and Anna Allen – A Family History Study

## Ahnentafel Report for Sam Loy

### Generation 1

1. **Loy, Samuel.**

Samuel was born on 1859-01-06 in Ohio. He died on 1920-10-28 in Adams, North Dakota.

### Generation 2

2. **Loy Lay, Johann Georg.**

Johann Georg was born on 1820-08-15 in Baden, Germany. He died on 1892-04-17 in Delphos, Allen, Ohio. He was buried on 1892-04-18.

3. **Snyder, Susannah.**

Susannah was born in 1832 in Pennsylvania.

### Generation 3

4. **Lay, Johann Georg.**

Johann Georg was born on 1792-04-30 in Baden, Germany. He died on 1865-09-18 in Gobrighen, Baden, Germany.

5. **Clauss, Christina.**

Christina was born on 1797-10-01 in Baden, Germany. She died on 1823-07-21 in Gobrighen, Baden, Germany.

6. **Snyder, John.**

John was born in 1804 in Pennsylvania. He died on 1879-01-13.

7. **unknown, Catherine.**

Catherine was born in 1795.

### Generation 4

8. **Lay, Georg Jacob.**

Georg Jacob was born on 1750-11-30 in Gobrighen, Baden, Germany. He died on 1831-08-28 in Gobrighen, Baden, Germany.

9. **Leopold, Margarethe Salome.**

Margarethe Salome was born on 1755-04-12. She died on 1830-04-13 in Gobrighen, Baden, Germany.

10. **Clauss, Jacob.**

11. **Bauer, Susanna.**

### Generation 5

16. **Lay, Gottfried.**

Gottfried was born on 1712-03-11 in Gobrighen, Baden, Germany. He died on 1787-05-20 in Gobrighen, Baden, Germany.

17. **Wüst, Elisabetha.**

Elisabetha was born on 1720-09-16 in Gobrighen, Baden, Germany. She died on 1786-12-16 in Gobrighen, Baden, Germany.

18. **Leopold, Daniel.**

Daniel was born in 1712.

19. **Hochmuth, Dorothea.**

Dorothea was born in 1719.

### Generation 6

32. **Lay, Peter.**

Peter was born on 1682-07-30 in Bodelshausen, Wurttemberg. He died in Gobrighen, Baden, Germany.

33. **Hoffsaess, Maria.**

*She was baptized on 1688-02-24. She died on 1757-02-09.*

# Sam Loy and Anna Allen – A Family History Study

## Genetics

I know of no one in a direct paternal line to Sam who has done genetic testing. There are people alive who are candidates for this.

Having said that, using autosomal DNA testing of myself and my mother, I have found relatives in the Ohio and Indiana area to confirm that Sam's father was John Loy and his mother was Susanna Snyder. Some of these relatives have done considerable research into other branches of the family tree – branches that emanate from the marriages of John Loy. You may be interested in a book written by a cousin named Winona Garmhuasen, who is from this area. Its title is Coming Together: Portrait of a Family, and it is available from Amazon and Google Books.



Many of the ancestral lines mentioned in this book can be found in in the analysis that follows.

The DNA testing done to date has confirmed the information that follows.

# Sam Loy and Anna Allen – A Family History Study

## Sam's Father: Johann Georg Lay

Sam's parents were Johann Georg Lay (a.k.a. John Loy) and Susanna Snyder. Johann emigrated from Baden some time around 1853. This is just after the 1848 Revolution that took place in the confederation of German states. (Germany did not exist as a country at this time.)

In Baden, Johann had married Sophia Kälber, with whom he had three children. These children were named John, Catherine, and Mary. Sophia married Johann after the death of her original husband, Jakob Friedrich Heidegger, with whom she had three children (Sophia, Friedrich, and Wilhelm).

One German birth/baptism document shows that Sophia died in 1853. It may be that she died giving birth to Mary (born in 1853 – in Ohio by records in the U.S.), but there is no proof of this. One genealogy by another Loy descendant indicates that she may have died in transit to the US. The simplest solution to the dilemma is that she and Johann came to the US in 1853 and that Sophia died after giving birth to her daughter, Mary.

At least some of Sophia's Heidegger children by her prior marriage immigrated to the US and ended up residing in roughly the same area of Ohio where John lived. These children can be found in the 1860 census in the homes of other people, not far from where John settled in OH. The Heidegger surname transformed into Hydaker in the U.S. Later in life some of these children can also be found farther west in OH, again not far from John.

In any event, Johann/John probably immigrated to the US in 1853. I believe that he settled in the vicinity of Prospect, OH (now in Marion County, OH). There is also some evidence that John had a cousin named Jakob Lay (1801-1870) that settled in Crawford Co., OH, somewhat earlier. This is borne out by DNA matching evidence.

There is a naturalization record in the Delaware County, Ohio, archives that I believe describes Johann's naturalization in September, 1858. This would be consistent with (1) the changing boundaries between Delaware and Marion counties and (2) the 5 year period required between filing for naturalization and actually becoming naturalized. Assuming this is the right naturalization record, then immigration had to have happened during or before 1853. This could be consistent with records that indicate that her daughter Mary was born in OH in 1853.

Here are copies of the naturalization information in the Delaware County archive.

First, the index card, then the actual page from the court record.

Family name <i>Lay</i>	Given name or names <i>John G</i>
Address -	
Certificate no. (or vol. and page) <i>Vol. 19 Page 28</i>	Title and location of court <i>Com. Pleas Del. Co</i>
Country of birth or allegiance <i>Germany</i>	When born (or age) -
Date and port of arrival in U.S. -	Date of naturalization <i>Sept. 28. 1858</i>
Names and addresses of witnesses	
.....	
U. S. DEPARTMENT OF LABOR, Immigration and Naturalization Service. FORM NO. 1-IP. 14-3202	



## Sam Loy and Anna Allen – A Family History Study

28

Tuesday September 28/58

<ul style="list-style-type: none"> <li>x John Keely</li> <li>x Michael O'Marra</li> <li>x Michael Calahan</li> <li>x Thomas Thute</li> <li>x Jacob Koch</li> <li>x William Koch</li> <li>x John G. Loy</li> </ul>	<ul style="list-style-type: none"> <li>o</li> <li>o</li> <li>o</li> <li>o</li> <li>o</li> <li>o</li> <li>o</li> </ul>	<p style="margin: 0;">Naturalized</p> <p style="margin: 0;">This day personally appeared in open court John Keely, Michael O'Marra, Michael Calahan, &amp; Thomas Thute free white males over the age of twenty one years, natives of Ireland, and Jacob Koch, William Koch, &amp; John G. Loy free white males over the age of twenty one years, natives of Germany, each having produced</p>
---	---	--

satisfactory evidence to the court that each one had in all respects complied with the laws regulating naturalization.

It is ordered that each one of them be admitted to all the rights and privileges of citizens of the United States, Whereupon the said John Keely, Michael O'Marra, Michael Calahan, Thomas Thute, Jacob Koch, William Koch, & John G. Loy each personally appeared in open court and made solemn oath to support the Constitution of the United States, and that they do absolutely and entirely renounce and abjure all allegiance and fidelity to any and every foreign Prince, Potestate, State, King or sovereignty whatever, and especially all allegiance and fidelity to the Governments whereof they have hitherto been citizens and subjects.

My presumption is that John G. Loy is actually Johann Georg Lay in this document.

It is interesting to note that he is in the company of two groups of people – one Irish and the other perhaps from Baden. - I have tried to trace the two people with surnames of Koch in the 1860 Federal Census. If I am correct, Jacob Koch ended up in Sandusky, Ohio, and he was from Baden. William Koch may have ended up in Cincinnati, Ohio, and he was from Hesse. Perhaps Johann knew these two men prior to the naturalization court appearance.

Clearly there is room for clarification of what exactly happened in the period between 1850 and 1855 to the family of Johann and Sophia.

## Sam Loy and Anna Allen – A Family History Study

In the vicinity of Prospect Township in Marion/Delaware county, Johann met Susannah Snyder, who he married in about 1857. John and Susanna had three children together: Christina, Samuel (our guy!), and Sarah. At some point (1863, 1864, or 1865?) Susannah may have died or left John. After that the family relocated to Van Wert County, Ohio. It is also likely that Susannah's brother George died in the Civil War during this period.

Susannah seems to have been from a family of German ethnicity that had been in Ohio since the 1830s. They appear to have come from Pennsylvania.

Susannah has disappeared from the scene after roughly 1864 – presumably after the birth of Sarah Loy. However, there is some evidence that John may have married one Mariah Augustine (Augenstein/Eyestone?) in 1863. If this is in fact true, then Sarah may be her daughter rather than Susannah's. Another possibility is that Sarah's birth date is off by one year.

And then the 1870 census finds him together with another women, Catherine Klinger Lout) and her children and his. There are records to indicate that he married Catherine. She shows up a divorced in the 1880 census.

John was buried in 1892 in Delphos, OH.

Without more information, it is hard to say what is fact regarding certain critical parts of John's life. That is, when and under what circumstances did Sophia die, and did John in fact marry Mariah Augustine and Catherine Klinger Lout?

It is also possible that John had another other wife (a cousin) in Baden prior to Sophia. And, if you accept all the evidence about his wives, most of whom died rather early in life, then I wonder if John was very unlucky or a serial killer! Until more evidence is available, I'll go with unlucky.

I have devoted an entire separate document to the life and times of John Loy a.k.a. Johann Georg Lay if you would like to review the details and the various pieces of evidence. See [https://281connections.us/281connections Wiki/South Dakota Families/Loy-Allen/LifeAndTimesOfJohannLay.pdf](https://281connections.us/281connections/Wiki/South%20Dakota/Families/Loy-Allen/LifeAndTimesOfJohannLay.pdf) .

### Descendants of Johann Georg Lay and His Wives

The purpose of showing descendants of Johann Lay is to show lines that lead to contemporary cousins. Here is a chart of the descendants of John/Johann, Sophia, and Susanna.

1. Loy, John (b. 1820-08-15 - Baden, d. 1892-04-17 - Delphos (OH))  
sp. Snyder, Susannah (b. 1832 - Pennsylvania)
2. Loy, Samuel (b. 1859-01-06 - , d. 1920-10-27 - Mound City (SD))  
sp. Allen, Anna Louella (b. 1879-02-04 - Titusville, Pennsylvania, d. 1941-06-15 - Lemmon)
3. Loy, Marian Evelyn (b. 1900-05-06 - South Dakota, d. 1995-10-30 - Mound City (SD))  
sp. Bates, Harry C. (b. 1887-08-22 - Brodhead (WI), d. 1946-11-14 - Aberdeen (SD))
4. Bates, [Living] Blanche Velma (b. 1921-12-22 - Bowman, North Dakota)  
sp. Rhombs, Robert Earl (b. 1920-02-20 - Lebanon, South Dakota, d. 2005-08-31 - Sarasota, Florida)
5. Rhombs, Pamela Ann (b. 1957-08-16)  
sp. Carver, Mike (b. 1950-09-01, d. 2008-02-05)
6. Carver, Ashley (b. 1986-06-16)
5. Rhombs, Craig (b. 1949-09-30 - Des Moines, Iowa)  
sp. Long, Edith Ann (b. 1951-02-22 - San Antonio, Texas)

## Sam Loy and Anna Allen – A Family History Study

6. Rhombs, Christopher Scott (b. 1988-05-16 - Minneapolis, Minnesota)
4. Bates, Dennis Alan (b. 1939-05-22 - Hettinger, d. 2014-10-29 - Bismark)  
sp. Berndt, Darlene Faye (b. 1946)
  5. Bates, Tamera Lynn (b. 1962)
  5. Bates, Mark Alan (b. 1966)
4. Bates, Shirley Mae (b. 1928-10-06 - Hettinger, d. 2004-12-22 - Aberdeen (SD))  
sp. Nelson, Rex Martin (b. 1927, d. 2013 - Aberdeen (SD))
  5. Nelson, Kristie Lee (b. 1955)
  5. Nelson, Deb
3. Loy, Ruth Irene (b. 1896-10-02, d. 1958-11-06 - Lemmon)  
sp. Scoular, William Thomas (b. 1875, d. 1965)
  4. Scoular, Janet Anna (b. 1920, d. 1992)
  4. Scoular, Duane William (b. 1923)
  4. Scoular, Ralph James (b. 1925)
  4. Scoular, Harold Allen (b. 1927, d. 1992)
  4. Scoular, Betty Jane (b. 1929)
  4. Scoular, Eugene Thomas (b. 1931)
  4. Scoular, Marlene Ruth (b. 1936)
3. Loy, Guy Elmer (b. 1898-01-08, d. 1923)  
sp. Thompson, Agnes Georgann (b. 1901, d. 1985)
  4. Loy, Helmer Guy (b. 1923, d. 1990)  
sp. Siverson, Nona Bernadine (b. 1931)
    5. Loy, Keith Guy (b. 1949)
    5. Loy, Kevin Michael (b. 1954)
    5. Loy, Karen Georgann (b. 1956)
    5. Loy, Kirk Samuel (b. 1958)
3. Loy, Arlo Wilmot (b. 1904-11-03, d. 1906 - Mound City)
3. Loy, Ralph Samuel (b. 1906-09-08, d. 1991-12-31)  
sp. Thompson, Agnes Georgann (b. 1901, d. 1985)
  4. Loy, Quentin Lavere (b. 1933, d. 1982)
  4. Loy, Glen Keith (b. 1934)
3. Loy, Howard Allen (b. 1910-05-05, d. 1972)  
sp. Peterson, Ina
- sp. Rower, Margaret (b. 1861 - Ohio, d. 1886-09-11)
3. Loy, William H. (b. 1883-06-02 - Putnam Co. (OH), d. 1963-04-00)  
sp. Goll, Lillie Mae (b. 1886 - Missouri)
  4. Loy, Mildred F. (b. 1911-02-06 - , d. 2001-10-26 - )  
sp. Manfray, John (b. 1903-02-22 - )
  4. Loy, Lola L. (b. 1913-07-16 - Indiana, d. 1994-01-21 - )  
sp. Wiendenhoeft, Harold W. (b. 1906 - Indiana, d. 1972)
2. Loy, Christina Caroline (b. 1857-09-25 - Van Wert County (OH), d. 1936-10-23 - Delphos (OH))  
sp. Moreo, Andrew (b. 1844-06-05 - Bavaria, d. 1937-03-16 - Delphos (OH))
  3. Moreo, Marguerite Sarah (b. 1878-09-30 - Landeck (OH), d. 1944-12-28 - Lima (OH))
  3. Moreo, Mary E. (b. 1880-12-22 - Landeck (OH), d. 1967-07-28 - Cridersville (OH))
  3. Moreo, Helena Maria (b. 1882-09-13 - Landeck (OH), d. 1967-05-20 - Delphos (OH))
  3. Moreo, John A. (b. 1886-04-29 - Landeck (OH), d. 1970-07-21 - Maumee (OH))
  3. Moreo, Susan C. (b. 1889-07-06 - Landeck (OH), d. 1973-01-30 - Lima (OH))  
sp. Lucius, Charles (b. 1880 - Ohio)
    4. Lucius, Leona

## Sam Loy and Anna Allen – A Family History Study

- 4. Lucius, Lester
- 4. Lucius, Rowena
- 4. Lucius, Sylvester
- 4. Lucius, Martha
- 4. Lucius, Virgil
- 4. Lucius, Virginia
- 4. Lucius, Charlotte
- 4. Lucius, Howard
- 4. Lucius, Earl
- 3. Moreo, Lawrence C. (b. 1892-10-20 - Landeck (OH), d. 1957-12-31 - Lima (OH))
- 2. Loy, Lizzie (b. 1858 - Ohio)
- 2. Loy, Sophia (b. 1859 - Ohio)
- 2. Loy, Mary M. (b. 1863 - Ohio)
- 2. Loy, Sarah (b. 1864-02-02 - Allen County (OH), d. 1946-01-07)
  - sp. Morgan, Charlie Ross (b. 1866 - Ohio)
  - sp. Archer, Samuel (b. 1852 - Ohio)
  - 3. Archer, Eda (b. 1883)
- sp. Kaelber, Sophia (b. 1820-11-01 - , d. 1853-05-16 - Baden)
- 2. Loy, John (b. 1848-12-29 - Baden, d. 1902)
- 2. Loy, Catherine L. (b. 1851-09-26 - Baden, d. 1930-05-14 - Delphos (OH))
  - sp. Stopher, William (b. 1843-05-13, d. 1915-09-14)
    - 3. Stopher, Anna N. (b. 1872-04-08 - Ohio, d. 1949-09-14 - Indiana)
    - 3. Stopher, William H. (b. 1881-04-30 - Delphos (OH), d. 1949-09-20 - Lima (OH))
    - 3. Stopher, Mary H. (b. 1883-08-05 - Delphos (OH), d. 1978-01-13 - Lima (OH))
    - 3. Stopher, Bertha C. (b. 1890-09-20 - Delphos (OH), d. 1974-12-26 - Delphos (OH))
    - 3. Stopher, Margaret H. (b. 1897-05-11 - Delphos (OH), d. 1979-08-13 - Maumee (OH))
- 2. Loy, Mary (b. 1853-09-26, d. 1918-02-09 - Illinois)
  - sp. Kopp, Frank



# Sam Loy and Anna Allen – A Family History Study

## John's Ancestral Locations

Here is a graphical summary of geographic areas that are likely important to Sam Loy's ancestors. Locations have been separated into those in Baden and those in the US.

The areas around Pforzheim are the ones associated with Johann Georg Lay (Sam's father) and his first wife, Sophia Kaelber. The names Lay, Kaelber/Kälber, and Heydegger/Heidegger still appear in current telephone directories for this area of Germany. In the 1861 map that follows, you will find Pforzheim north of Stuttgart and southeast of Karlsruhe.

The town of Göbrichen (north of Pforzheim) may be the seat of a number of Johann's immediate ancestors. People that are likely John's ancestors can be found in an Ortssippnebuch for Göbrichen. This book also indicates that the Lay family came to Göbrichen from the town of Bodelshausen, farther south in Württemberg during the 17<sup>th</sup> century.

Here is a map of the area with a "pin" at the location of Göbrichen.

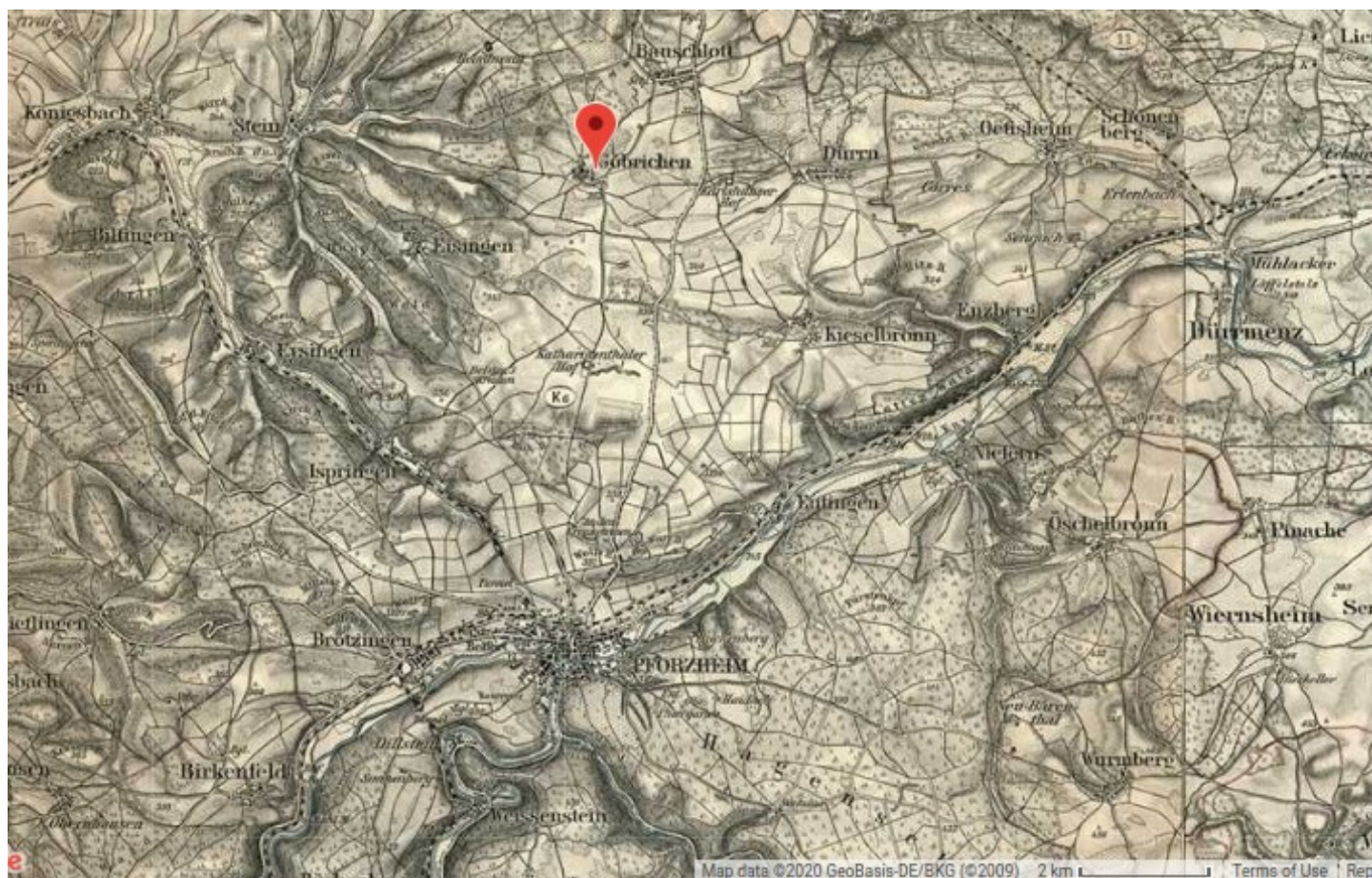



## Sam Loy and Anna Allen – A Family History Study

Locations in Ohio and western Indiana are associated with Johann (John) and his family after immigration to the U.S. Sam's first marriage also took place in Ohio.

1857 Map – This map shows Delaware and Marion Counties in Ohio. Of particular interest is the border between the two. This shows it as it was in the early 1850s when it followed an Indian Treaty line from 1795. I believe that Johann settled west of Waldo, near the old treaty line. This is consistent with him having filed naturalization papers in Delaware County in 1858.

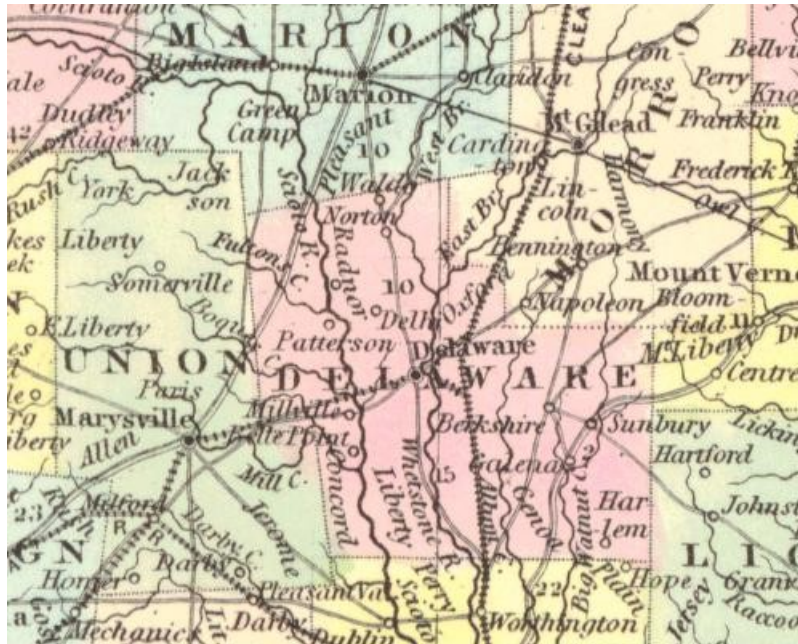

1859 Map – Now the border between Marion and Delaware counties has been changed so that Johann lived in Marion County.





# Sam Loy and Anna Allen – A Family History Study

1860 Map – This map shows the Ohio and Indiana counties of interest. Those of special interest include Van Wert, Allen, and Auglaize in Ohio. DeKalb County in IN is where Sam’s first wife, Margaret, and his son, William, settled.

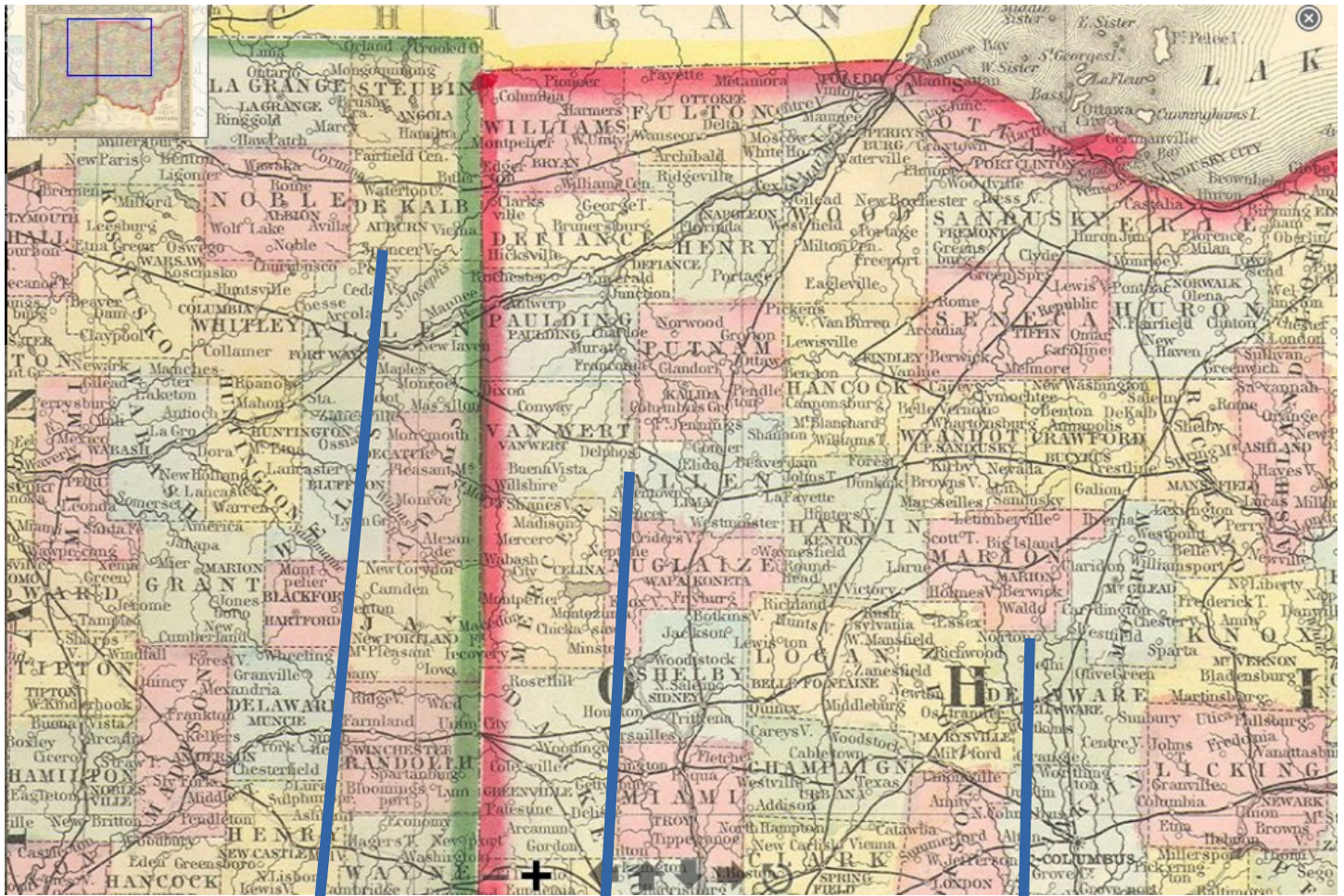

William Loy and Margaret Rower lived here.

John Loy and family lived in this area

John originally settled in this area. Sam was born here.

# Sam Loy and Anna Allen – A Family History Study

## Death of Sam's Father, John

John's death and burial in 1892 are recorded in a few ways shown below.



ined not more than \$500.

---

John Loy died at the home of his daughter, Mrs. S. W. Archer, last Saturday aged 72 years. The remains were interred in the new Walnut Grove cemetery on Monday morning.

---





## Sam Loy and Anna Allen – A Family History Study

Find A Grave Memorial# 81576578 :

Birth: 1819  
Baden-Baden  
Baden-Württemberg, Germany  
Death: Apr. 17, 1892  
Delphos  
Allen County  
Ohio, USA

Family links:

Children:

[Sarah Ann Loy Archer \(1864 - 1946\)\\*](#)

\*Calculated relationship

Inscription:

First Person Buried In Walnut Grove Cemetery.

Burial:

[Walnut Grove Cemetery](#)

Delphos  
Allen County  
Ohio, USA

# Sam Loy and Anna Allen – A Family History Study

## Sam's Mother: Susanna Snyder

So far I believe that Sam's father, John, and mother, Susannah, had German roots. John's are clear. Susannah's are inferred from her maiden name and the limited information in the 1850 Federal Census.

Susannah's birth family consisted of the following people based on the 1850 Federal census enumeration.

- father: John b.1804 in PA
- mother: Catherine b.1795 in PA
- sister: Elizabeth b. 1839 in OH
- brother: George b. 1837 in OH
- sister: Martha: b. 1841 in OH

I have found that her sister Elizabeth married Jacob Boyer in 1859. They had a family and lived in Waldo for a while. Jacob was in the Civil War and was likely wounded. Most importantly, I have found descendants of this family with whom my mother shares DNA in an amount that is appropriate. This is a nice confirmation that Susannah was indeed the mother of Sam.

I have never been able to trace Martha. I wonder if she died early.

Likewise, I have never been able to clearly trace George. He was of the correct age to have served in the Civil War, so I wonder if he was killed in the war.

Susannah's background has been difficult for me to track. I believe that I have found her family in Ohio in 1850 and perhaps in 1840. My suspicion is that her family moved to Ohio shortly after her birth in approx. 1832.

## 1850 Federal Census

Here is the enumeration of Susannah's family. They are in Waldo Township of Marion County, Ohio, in September of 1850. This shows that she and her mother (Catharine) and father (John) were born in Pennsylvania.

**SCHEDULE I.—Free Inhabitants in** *Waldo Township* **in the County of** *Marion* **State**  
of *Ohio* **enumerated by me, on the** *Fourth* **day of** *Sept* **1850.** *Sarah L. Rice* **Ass't Marshal.**

9	7	7	<i>John Snyder</i>	<i>46</i>	<i>M</i>	<i>Pa</i>			
10			<i>Catharine</i>	<i>45</i>	<i>F</i>	<i>Pa</i>			
11			<i>Susanna</i>	<i>18</i>	<i>F</i>	<i>Pa</i>			
12			<i>Elizabeth</i>	<i>10</i>	<i>F</i>	<i>Pa</i>			
13			<i>George</i>	<i>15</i>	<i>M</i>	<i>Pa</i>			
14			<i>Martha</i>	<i>9</i>	<i>F</i>	<i>Pa</i>			

# Sam Loy and Anna Allen – A Family History Study

## 1840 Federal Census

Unfortunately the 1840 census only shows the names of heads of households, so I can only guess at which record shows the family in 1840. I believe that the family must have been in Ohio by 1834 since Susanna's sister, Elizabeth, was born there in that year. (Susanna is the only child born in Pennsylvania. In fact a first guess is that her father and mother were married in about 1831 since she was born approximately in 1832.)

So, here's my guess at the right 1840 census record. For this to be right, there must have been a male child younger than 5 years old in 1840 that did not survive to see 1850.

**John Snyder**  
United States Census, 1840

Name	John Snyder
Event Type	Census
Event Date	1840
Event Place	Montgomery Township, Marion, Ohio, United States
Page	156

**UNITED STATES CENSUS, 1840**

Affiliate Name The U.S. National Archives and Records Administration (NARA)  
 Affiliate Publication Number M704  
 Affiliate Film Number 411  
 GS Film Number 0020171  
 Digital Folder Number 005154855  
 Image Number 00896

**CITING THIS RECORD**

"United States Census, 1840," database with images, FamilySearch (https://familysearch.org/ark:/61903/1:1:XHYK-4KF : accessed 25 May 2016), John Snyder, Montgomery Township, Marion, Ohio, United States; citing p. 156, NARA microfilm publication M704, (Washington D.C.: National Archives and Records Administration, n.d.), roll 411; FHL microfilm 20,171.

(No. 4.) *A. J.* **SCHEDULE of the whole number of persons within the**

**FREE WHITE PERSONS, INCLUDING HEADS OF FAMILIES.**

NAMES OF HEADS OF FAMILIES.	MALES													FEMALES							
	Under 5	5 under 10	10 under 15	15 under 20	20 under 30	30 under 40	40 under 50	50 under 60	60 under 70	70 under 80	80 under 90	90 under 100	100 and upwards.	Under 5	5 under 10	10 under 15	15 under 20	20 under 30	30 under 40	40 under 50	
	<i>Snyder John</i>	2	.	.	.	1	.	.	.	.	.	.	.	.	1	.	1	.	1	.	.

Perhaps information in Montgomery County, Ohio, would provide leads into the early years of Susannah's family.

## Death of Susannah

unknown



# Sam Loy and Anna Allen – A Family History Study

## Sam's "Step-Mother": Sophia Kälber

John (Johann) married Sophia Kälber near Pforzheim in Baden in 1848. She had been married before and had children (Sophia, Friedrich, and Wilhelm) by the first (deceased) husband, Jakob Heidegger. Following is information about Sophia, her family with her first husband and her family with Johann.

Sam would never have known Sophia since she died in 1853 – six years before Sam was born. He did, however, live with three half siblings (John, Catherine, and Mary) who were Sophia and Johann's children.

## Sophia Kaelber's Birth (11/1/1820) and Death (5/16/1853)

Here is a birth record for Sophia.

Deutschland Geburten und Taufen

Name	Sophia Kaelber
Event Date	1820
Gender	Female
Birth Date	01 Nov 1820
Birth Year	1820
Birthplace	Evangelisch, Eutingen, Karlsruhe, Baden
Christening Date	01 Nov 1820
Christening Place	Eutingen, Baden, Germany
Death Date	16 May 1853
Father's Name	<a href="#">Friedrich Kaelber</a>
Mother's Name	<a href="#">Sophia Daissinn</a>

Citing this Record

"Deutschland Geburten und Taufen, 1558-1898," database, *FamilySearch* (<https://familysearch.org/ark:/61903/1:1:NCD3-LNL> : accessed 18 May 2016), Sophia Kaelber, 01 Nov 1820; citing Evangelisch, Eutingen, Karlsruhe, Baden; FHL microfilm 1,238,344



# Sam Loy and Anna Allen – A Family History Study

## Sophia Kaelber's Marriage to Jakob Friedrich Heidegger

Children born (all in the city of Wurm in Baden):

- unnamed (b 1/30/1844 – d 1844)
- Sophia (b 4/9/1845) – can be followed to the U.S.
- Friedrich (b 4/9/1845 – d 1846)
- Wilhelm Martin (b 11/12/1846) – can be followed to the U.S.

Husband = Jakob Freidrich Heidegger (must have died some time after March, 1846)

### Sophia

Sophia Kaelber - mentioned in the record of Sophia Heidegger

Name Sophia Kaelber  
Gender Female  
Husband [Jakob Friedrich Heidegger](#)  
Daughter [Sophia Heidegger](#)  
Name [Sophia Heidegger](#)  
Event Date 1845  
Gender Female  
Birth Date 09 Apr 1845  
Birth Year 1845  
Birthplace Würm, Baden, Germany  
Christening Date 13 Apr 1845  
Father's Name [Jakob Friedrich Heidegger](#)  
Mother's Name Sophia Kaelber

Citing this Record

"Deutschland Geburten und Taufen, 1558-1898," database, *FamilySearch* (<https://familysearch.org/ark:/61903/1:1:NCDQ-MB2> : accessed 18 May 2016), Sophia Kaelber in entry for Sophia Heidegger, 13 Apr 1845; citing Würm, Baden, Germany; FHL microfilm 1,238,352.

Sophia Hidaker - United States Census, 1860

Name Sophia Hidaker  
Event Type Census  
Event Date 1860  
Event Place Richland Township, Marion, Ohio, United States  
Gender Female  
Age 14  
Race White  
Race (Original) [Blank]  
Birth Year (Estimated) 1846  
Birthplace Baden  
Page 67

## Sam Loy and Anna Allen – A Family History Study

Household	Role	Gender	Age	Birthplace
<a href="#">Frederick Keller</a>		M	70	Baden
<a href="#">Sophia Keller</a>		F	68	Wurtemberg
<a href="#">Caleb Keller</a>		M	22	Baden
Sophia Hidaker		F	14	Baden
<a href="#">Charles Shuler</a>		M	13	Baden

### Citing this Record

"United States Census, 1860", database with images, *FamilySearch* (<https://familysearch.org/ark:/61903/1:1:MCGN-JR7> : accessed 18 May 2016), Sophia Hidaker in entry for Frederick Keller, 1860.

### Sophia Hydecker Seibert - Ohio Deaths

Name	Sophia Hydecker Seibert
Event Type	Death
Event Date	10 Dec 1915
Event Place	Spencerville, Allen, Ohio
Gender	Female
Age	70
Marital Status	Widowed
Race	W
Occupation	Retired
Birth Date	09 Apr 1845
Birthplace	Germany
Birth Year (Estimated)	1845
Burial Date	13 Dec 1915
Burial Place	Spencerville
Father's Name	<a href="#">Jacob Hydecker</a>
Father's Birthplace	Germany
Mother's Name	<a href="#">Sophia Kelber</a>
Mother's Birthplace	Germany

### Citing this Record

"Ohio Deaths, 1908-1953," database with images, *FamilySearch* (<https://familysearch.org/ark:/61903/1:1:X8FJ-CQS> : accessed 18 May 2016), Sophia Hydecker Seibert, 10 Dec 1915; citing Spencerville, Allen, Ohio, reference fn 63922; FHL microfilm 1,983,550.

## Sam Loy and Anna Allen – A Family History Study

### Wilhelm

Sophia Kaelber - mentioned in the record of Wilhelm Martin Heidegger

Name Sophia Kaelber

Gender Female

Husband [Jakob Friedrich Heidegger](#)

Son [Wilhelm Martin Heidegger](#)

Name [Wilhelm Martin Heidegger](#)

Event Date 1846

Gender Male

Birth Date 12 Nov 1846

Birth Year 1846

Birthplace Würm, Baden, Germany

Christening Date 15 Nov 1846

Father's Name [Jakob Friedrich Heidegger](#)

Mother's Name Sophia Kaelber

Citing this Record

"Deutschland Geburten und Taufen, 1558-1898," database, *FamilySearch*

(<https://familysearch.org/ark:/61903/1:1:NCDQ-SWP> : accessed 18 May 2016), Sophia Kaelber in entry for Wilhelm Martin Heidegger, 15 Nov 1846; citing Würm, Baden, Germany; FHL microfilm 1,238,352.

# Sam Loy and Anna Allen – A Family History Study

## Friedrich

Sophia Kaelber - mentioned in the record of Friedrich Heidegger

Name Sophia Kaelber  
Gender Female  
Husband [Jakob Friedrich Heidegger](#)  
Son [Friedrich Heidegger](#)  
Name [Friedrich Heidegger](#)  
Event Date 1845  
Gender Male  
Birth Date 09 Apr 1845  
Birth Year 1845  
Birthplace Würm, Baden, Germany  
Christening Date 13 Apr 1845  
Death Date 12 Mar 1846  
Father's Name [Jakob Friedrich Heidegger](#)  
Mother's Name Sophia Kaelber

### Citing this Record

"Deutschland Geburten und Taufen, 1558-1898," database, *FamilySearch* (<https://familysearch.org/ark:/61903/1:1:NCDQ-9Y7> : accessed 18 May 2016), Sophia Kaelber in entry for Friedrich Heidegger, 13 Apr 1845; citing Würm, Baden, Germany; FHL microfilm 1,238,352.

Friedrich Heidegger - Deutschland Geburten und Taufen

Name Friedrich Heidegger  
Event Date 1845  
Gender Male  
Birth Date 09 Apr 1845  
Birth Year 1845  
Birthplace Würm, Baden, Germany  
Christening Date 13 Apr 1845  
Death Date 12 Mar 1846  
Father's Name [Jakob Friedrich Heidegger](#)  
Mother's Name [Sophia Kaelber](#)

### Citing this Record

"Deutschland Geburten und Taufen, 1558-1898," database, *FamilySearch* (<https://familysearch.org/ark:/61903/1:1:NCDQ-9Y3> : accessed 18 May 2016), Friedrich Heidegger, 13 Apr 1845; citing Würm, Baden, Germany; FHL microfilm 1,238,352.



## Sam Loy and Anna Allen – A Family History Study

Sophia Kaelber - mentioned in the record of Heidegger

Name Sophia Kaelber

Gender Female

Husband [Jakob Friedrich Heidegger](#)

Son [Heidegger](#)

Name [Heidegger](#)

Event Date 1844

Gender Male

Birth Date 30 Jan 1844

Birth Year 1844

Birthplace Würm, Baden, Germany

Death Date 02 Feb 1844

Father's Name [Jakob Friedrich Heidegger](#)

Mother's Name Sophia Kaelber

Citing this Record

"Deutschland Geburten und Taufen, 1558-1898," database, *FamilySearch*

(<https://familysearch.org/ark:/61903/1:1:NCDQ-9XG> : accessed 18 May 2016), Sophia Kaelber in entry for Heidegger, ; citing Würm, Baden, Germany; FHL microfilm 1,238,352

# Sam Loy and Anna Allen – A Family History Study

## Sam's Half Siblings

Johann, Sophia, children by her prior marriage, and children by their marriage traveled to the US in about 1853. Sophia must have died en-route or shortly after arriving. The children by her first marriage were “farmed out”, and Johann went on to live with his children and to eventually marry Susannah Snyder. Together Johann and Susannah had children of their own – one being Sam (my great grandfather).

Sometime in the early 1860s, however, I lose track of Susannah, who may have died or divorced. Johann (now known as John) moves with his children to the vicinity of Allen and Van Wert Counties in OH. Sam eventually left OH, but his brother and sisters stayed, and their descendants have been confirmed via DNA matching.

Here is information about Sam's half-siblings (children of Johann and Sophia).

### John Edwin Loy (b.1848)

Here is a birth record for Johann's son with Sophia. He is named after his father and paternal grandfather,

Sophia Kaelber - mentioned in the record of Johann Georg Lay

Name Sophia Kaelber

Gender Female

Husband Johann Georg Lay

Son Johann Georg Lay

Name Johann Georg Lay

Event Date 1848

Gender Male

Birth Date 29 Dec 1848

Birth Year 1848

Birthplace Würm, Baden, Germany

Christening Date 01 Jan 1849

Father's Name Johann Georg Lay

Mother's Name Sophia Kaelber

Citing this Record

"Deutschland Geburten und Taufen, 1558-1898," database, FamilySearch

(<https://familysearch.org/ark:/61903/1:1:NLCY-V8T> : accessed 18 May 2016), Sophia Kaelber in entry for Johann Georg Lay, 01 Jan 1849; citing Würm, Baden, Germany; FHL microfilm 1,238,352.

He married Catherine A. Parker, and he died in 1902.

Here is his record on findagrave.com .

John Edwin Loy

Birth: 1852

Death: 1902 (aged 49–50)

Burial: Bethel Cemetery, Cridersville, Auglaize County, Ohio, USA

Memorial #: 37916710

Family Members

Parents

John Loy 1819-1892

Spouse

10/07/20



Craig Rhombs

## Sam Loy and Anna Allen – A Family History Study

Catherine A Parker Loy	1859-1899
Siblings	
Catherine L Loy Stopher	1850-1930
Mary Loy Kopp	1853-1918
Christina Loy Moreo	1857-1936
Sarah Ann Loy Archer	1864-1946
Children	
Anna H. Loy Bell	1877-1962

Created by: corgilover (46859310)

Added: 4 Jun 2009

URL: <https://www.findagrave.com/memorial/37916710/john-edwin-loy>

Citation: Find a Grave, database and images (<https://www.findagrave.com> : accessed 9 September 2020), memorial page for John Edwin Loy (1852–1902), Find a Grave Memorial no. 37916710, citing Bethel Cemetery, Cridersville, Auglaize County, Ohio, USA ; Maintained by corgilover (contributor 46859310) .

# Sam Loy and Anna Allen – A Family History Study

## Catherine Loy (b.1850-51)

Catharine went on to marry William Stopher on 2/1/1868 in Auglaize County, OH. Reference: "Ohio Marriages, 1800-1958," database, FamilySearch (<https://familysearch.org/ark:/61903/1:1:XDFS-62L> : accessed 9 June 2016), William Stopher and Catharine Loy, 01 Feb 1868; citing Auglaize, Ohio, reference ; FHL microfilm 0963056 V. 1-3.

She died in 1930. Reference: findagrave memorial 30224449. Note how her birth date differs from the information elsewhere.

### Catherine L Loy Stopher

Memorial Photos Flowers Share Edit

[Learn about removing the ads from this memorial...](#)

Birth: Jun. 26, 1850  
Death: May 14, 1930

Family links:  
Spouse:  
[William Stopher \(1843 - 1915\)\\*](#)

Children:  
[George A Stopher \(1875 - 1961\)\\*](#)  
[Frank A Stopher \(1879 - 1961\)\\*](#)  
[Mary H Stopher Bryan \(1883 - 1978\)\\*](#)  
[Margaret H Stopher Francis \(1897 - 1979\)\\*](#)

[\\*Calculated relationship](#)

Note: w/o William

Burial:  
[Saint Johns Catholic Cemetery](#)  
Delphos  
Allen County  
Ohio, USA  
Plot: St. John Cemetery Section N  
GPS (lat/lon): [40.84256, -84.33162](#)

Created by: [corgilover](#)  
Record added: Sep 30, 2008  
Find A Grave Memorial# 30224429



Added by: [Michelle \(James\) Hembd](#)





## Sam Loy and Anna Allen – A Family History Study

### Mary Loy (b.1853)

There is a child named Mary, born in 1853, who I assume was a child of Johann and Sophia. I have not, however, been able to find a record of her birth in Baden or in the U.S. Some sources indicate that she was the child of Johann and Susanna Snyder, but the sequence of events does not seem to support this.

Mary could have been born in the same year that Sophia died, but she could not have been born after Sophia's death. Perhaps the birth date of 9/26/1853 that appears on the record of Mary (Kopp's) death is right, but another good reference is necessary to confirm this conjecture. It does, however, sync with the 1853 date shown in the 1860 census. It also argues for her mother having made it to the US, where she presumably dies after Mary's birth.

Here is the record of Mary's death that indicates she is the daughter of Sophia.

#### Mary Kopp - Illinois Deaths and Stillbirths

Name	Mary Kopp
Event Date	09 Feb 1918
Event Place	Chicago, Cook, Illinois
Gender	Female
Age	64
Birth Year (Estimated)	1854
Birth Date	26 Sep 1853
Birthplace	Ohio
Father's Name	<a href="#">John Loy</a>
Father's Birthplace	Germany
Mother's Name	<a href="#">Sophia Calver</a>
Mother's Birthplace	Germany
Residence Place	11446 State
Burial Date	12 Feb 1918
Cemetery	Mt. Olivet

#### Citing this Record

"Illinois Deaths and Stillbirths, 1916-1947," database, *FamilySearch* (<https://familysearch.org/ark:/61903/1:1:N3WS-SLL> : accessed 9 June 2016), Mary Kopp, 09 Feb 1918; Public Board of Health, Archives, Springfield; FHL microfilm 1,852,587.

Here is the corresponding findagrave memorial. I think that the birth location information is suspect.

Birth:	Sep. 26, 1853 Delphos Allen County Ohio, USA
Death:	Feb. 9, 1918 Chicago Cook County

# Sam Loy and Anna Allen – A Family History Study

Illinois, USA

Family links:

Spouse:

[Francis H. Kopp \(1858 - 1904\)](#)

Children:

[Albert Joseph Kopp \(1887 - 1931\)\\*](#)

[Ferdinand John Kopp \(1889 - 1960\)\\*](#)

[Stanley John Kopp \(1893 - 1976\)\\*](#)

\*Calculated relationship

Burial:

[Mount Olivet Catholic Cemetery](#)

Chicago

Cook County

Illinois, USA

Created by: [Mary](#)

Record added: Oct 14, 2010

Find A Grave Memorial# 60121498

# Sam Loy and Anna Allen – A Family History Study

Here is census information for her husband, Frank's, family in 1870. Note that the parents are from Baden.

Name: Frank Kopp  
 Event Type: Census  
 Event Year: 1870  
 Event Place: Ohio, United States  
 Gender: Male  
 Age: 12  
 Race: White  
 Race (Original): W  
 Birth Year (Estimated): 1857-1858  
 Birthplace: Ohio  
 Page Number: 47  
 Household ID: 338  
 Line Number: 8

Affiliate Name: The U.S. National Archives and Records Administration (NARA)  
 Affiliate Publication Number: M593  
 GS Film number: 000552667  
 Digital Folder Number: 004277663  
 Image Number: 00275

Household	Role	Gender	Age	Birthplace
Stamlaus Kopp		M	45	Baden
Caroline Kopp		F	45	Baden
Frank Kopp		M	12	Ohio
Mary Kopp		F	6	Ohio
Catharine Kopp		F	3	Ohio

Citing this Record:

"United States Census, 1870," database with images, FamilySearch (<https://familysearch.org/ark:/61903/1:1:M6K7-NMN> : accessed 9 June 2016), Frank Kopp in household of Stamlaus Kopp, Ohio, United States; citing p. 47, family 338, NARA microfilm publication M593 (Washington D.C.: National Archives and Records Administration, n.d.); FHL microfilm 552,667.

Page No. 47      Inquiries numbered 7, 16, and 17 are not to be asked in respect to infants. Inquiries numbered 11, 12, 15, 16, 17, 19, and 20 are to be answered (if at all) merely by an affirmative mark, as /.

SCHEDULE 1.—Inhabitants in Mariana Township, in the County of Allen, State of Ohio, enumerated by me on the 17th day of August, 1870.      401

Post Office: Spencerville      Space Post, Ass't Marshal.

1	2	3	4			7	8		10	11		13	14	15	16	17	18	19	20
			Age at last birthday	Sex	Color		Value of Real Estate	Value of Personal Estate		Place of Birth, naming State or Territory of U. S., or the Country, if of foreign birth.	Value of foreign birth								
1		<u>John Barbey</u>	<u>45</u>	<u>M</u>	<u>W</u>	<u>Lebanon</u>			<u>Prussia</u>	<u>/</u>	<u>/</u>								
2		<u>Barbey</u>	<u>15</u>	<u>M</u>	<u>W</u>	<u>at home</u>			<u>Ohio</u>	<u>/</u>	<u>/</u>								
3		<u>Caroline</u>	<u>7</u>	<u>F</u>	<u>W</u>				<u>Ohio</u>	<u>/</u>	<u>/</u>								
4		<u>Mary</u>	<u>1</u>	<u>F</u>	<u>W</u>				<u>Ohio</u>	<u>/</u>	<u>/</u>								
5		<u>John</u>	<u>3</u>	<u>M</u>	<u>W</u>				<u>Ohio</u>	<u>/</u>	<u>/</u>								
6	<u>338, 339</u>	<u>Stamlaus</u>	<u>45</u>	<u>M</u>	<u>W</u>	<u>Lebanon</u>	<u>1000</u>	<u>445</u>	<u>Baden</u>	<u>/</u>	<u>/</u>								
7		<u>Caroline</u>	<u>45</u>	<u>F</u>	<u>W</u>	<u>Lebanon</u>			<u>Baden</u>	<u>/</u>	<u>/</u>								
8		<u>Frank</u>	<u>12</u>	<u>M</u>	<u>W</u>	<u>at home</u>			<u>Ohio</u>	<u>/</u>	<u>/</u>								
9		<u>Mary</u>	<u>6</u>	<u>F</u>	<u>W</u>				<u>Ohio</u>	<u>/</u>	<u>/</u>								
10		<u>Catharine</u>	<u>3</u>	<u>F</u>	<u>W</u>				<u>Ohio</u>	<u>/</u>	<u>/</u>								



# Sam Loy and Anna Allen – A Family History Study

## History of the Family of John and Susannah (John's third family)

### Marriage

Susanna(h) and John were married in 1857 in Marion, County, OH. Note that John would have come to the marriage with children from a previous marriage to a Sophia Kaelber. However, I also believe that Sophia's children by her marriage to Jakob Heidegger had been adopted by other families in the vicinity of Marion Co., OH. That would leave John with a family of three children upon their marriage. They eventually had three children of their own.

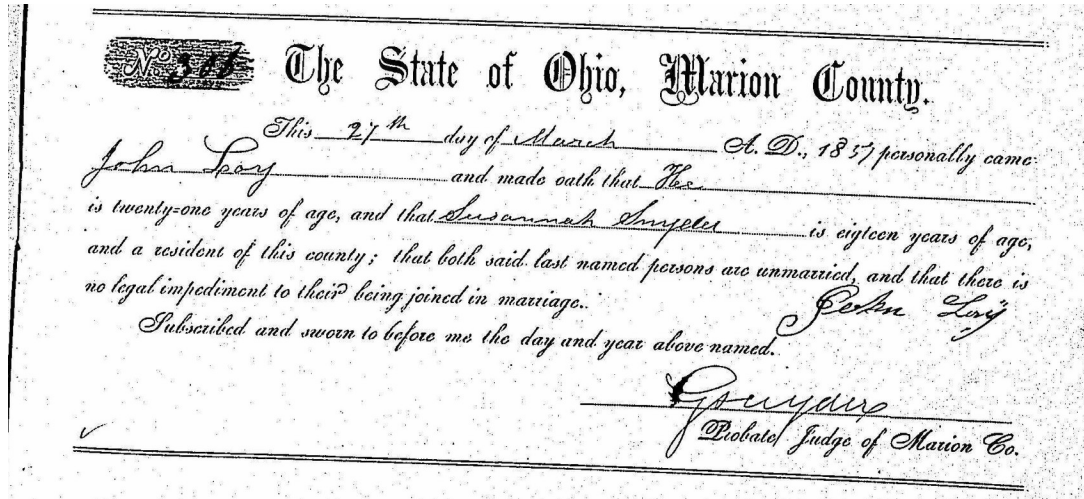

### Children of John and Susannah

#### Christina Caroline Loy (b.1857)

Christina Loy Moreo  
Birth: 25 Sep 1857 Van Wert County, Ohio, USA  
Death: 23 Oct 1936 (aged 79) Delphos, Allen County, Ohio, USA  
Burial: Saint John's Catholic Cemetery, Delphos, Allen County, Ohio, USA  
Plot: St. John Cemetery Section O  
Memorial #: 30224555  
Gravesite Details w/o Andrew  
Family Members

Parents	John Loy	1819-1892
Spouse	Andrew Moreo	1844-1937
Siblings	Catherine L Loy Stopher	1850-1930
	John Edwin Loy	1852-1902
	Mary Loy Kopp	1853-1918
	Sarah Ann Loy Archer	1864-1946





## Sam Loy and Anna Allen – A Family History Study

### Children

Helena Marie Moreo Lause	1882-1967
John Aloysius Moreo	1886-1970
Susan C Moreo Lucius	1889-1973
Lawrence Christopher Moreo	1892-1957

Created by: corgilover (46859310)

Added: 30 Sep 2008

URL: <https://www.findagrave.com/memorial/30224555/> \_

Citation: Find a Grave, database and images (<https://www.findagrave.com> : accessed 9 September 2020), memorial page for Christina Loy Moreo (25 Sep 1857–23 Oct 1936), Find a Grave Memorial no. 30224555, citing Saint John's Catholic Cemetery, Delphos, Allen County, Ohio, USA ; Maintained by corgilover (contributor 46859310) .

### Sam Loy (b.1859)

Sam is a prime subject of this document along with his wife, Anna Allen.

# Sam Loy and Anna Allen – A Family History Study

## Sarah Ann Loy (b.1863 or 1864)

Sarah Ann Loy Archer  
Birth: Feb 1864 Ohio, USA  
Death: 7 Jan 1946 (aged 81)  
Burial: Walnut Grove Cemetery, Delphos, Allen County, Ohio, USA  
Plot: Section 4  
Memorial #: 7369817

### Family Members

#### Parents

John Loy 1819-1892

#### Spouses

Samuel Washburn Archer 1852-1920

Charles Ross Morgan 1865-1943

#### Siblings

Catherine L Loy Stopher 1850-1930

John Edwin Loy 1852-1902

Mary Loy Kopp 1853-1918

Christina Loy Moreo 1857-1936

#### Children

Eda Catherine Archer Evans 1883-1957

Maintained by: Jim Baxter Jr (47172577)

Originally Created by: GraveWalkers (46533022)

Added: 20 Apr 2003

URL: <https://www.findagrave.com/memorial/7369817/sarah-ann-archer>

Citation: Find a Grave, database and images (<https://www.findagrave.com> : accessed 9 September 2020), memorial page for Sarah Ann Loy Archer (Feb 1864–7 Jan 1946), Find a Grave Memorial no. 7369817, citing Walnut Grove Cemetery, Delphos, Allen County, Ohio, USA ; Maintained by Jim Baxter Jr (contributor 47172577) .

## SARAH MORGAN

**Local Resident Dies Monday Morning at Home of Mrs. Albert Evans — Services at First Presbyterian Church.**

Mrs. Sarah Morgan passed away at the home of her daughter, Mrs. Albert Evans, West Seventh street, at 4:00 a. m. Monday. She had been seriously ill for the past two weeks.

Born in Allen county on February 2, 1864, Sarah Loy was a daughter of John and Sophia Loy. She was united in marriage to Samuel W. Archer, whose death occurred in 1920. One daughter, Mrs. Evans, was born to this union. Mrs. Morgan was later married to Charles R. Morgan, who died in 1943.

Had she lived until February 2, Mrs. Morgan would have been eighty-two years of age. She was a member of the First Presbyterian church in this city and of the Women's Association of the church.

Surviving, in addition to the daughter, are a step-son, Hollis Morgan, Alberta, Canada, two grandchildren and four great-grandchildren.

Services are to be held at the First Presbyterian church with the pastor, the Rev. Donald Wayne Ausler, officiating. Burial will be in Walnut Grove cemetery. Mrs. Morgan's father, John Loy, was the first man to be buried at Walnut Grove.

The time for the services has not been definitely set as yet. The remains were removed from the Harter funeral home to the Evans residence Monday afternoon.

# Sam Loy and Anna Allen – A Family History Study

## Census Records

### 1860 Federal Census

Here is a transcript of the 1860 Federal Census that shows the John Loy family in Ohio. Note the two children born in Baden and the three born in Ohio.

Name: Samuel Loy  
Titles and Terms:  
Event Type: Census  
Event Date: 1860  
Event Place: Prospect Township, Marion, Ohio, United States  
Gender: Male  
Age: 1  
Race: White  
Race (Original): [Blank]  
Occupation:  
Birth Year (Estimated): 1859  
Birthplace: Ohio  
Page: 165  
Household ID: 1226  
Affiliate Name: The U.S. National Archives and Records Administration (NARA)  
Affiliate Publication Number: M653  
Affiliate Film Number: 1006  
GS Film Number: 805006  
Digital Folder Number: 005170602  
Image Number: 00362

Household	Role	Gender	Age	Birthplace
John Loy		M	39	Baden
Susana Loy		F	26	Pennsylvania
John Loy		M	12	Baden
Catharine Loy		F	9	Baden
Mary Loy		F	7	Ohio
Christena Loy		F	3	Ohio
Samuel Loy		M	1	Ohio

Citing this Record:

"United States Census, 1860", database with images, FamilySearch (<https://familysearch.org/ark:/61903/1:1:MCGN-LRG> : accessed 30 December 2015), Samuel Loy in entry for John Loy, 1860.

### 1870 Federal Census

Here is a transcript of the 1870 Federal Census. I do not know the identity of Catharine Loy who appears in the 1870 record. John's wife, Susannah, is not present in the census, which I take to mean that she may have died during the 1860s. So far I have not found a record of this, however.

## Sam Loy and Anna Allen – A Family History Study

Name: Samuel Loy  
 Event Type: Census  
 Event Year: 1870  
 Event Place: Ohio, United States  
 Gender: Male  
 Age: 11  
 Race: White  
 Race (Original): W  
 Birth Year (Estimated): 1858-1859  
 Birthplace: Ohio  
 Page Number: 13  
 Household ID: 91  
 Line Number: 39  
 Affiliate Name: The U.S. National Archives and Records Administration (NARA)  
 Affiliate Publication Number: M593  
 GS Film number: 000552774  
 Digital Folder Number: 004278469  
 Image Number: 00077

Household	Role	Gender	Age	Birthplace
John Loy		M	50	Baden
Catharine Loy		F	60	Hesse Darmstadt <b>(Catherine Klinger Lout?)</b>
Mary Loy		F	16	Ohio
Tena Loy		F	13	Ohio
Lizzie Loy		F	12	Ohio
Sophia Loy		F	11	Ohio
Samuel Loy		M	11	Ohio
Sarah Loy		F	7	Ohio
Mary M Loy		F	6	Ohio

**Citing this Record:**

"United States Census, 1870," database with images, FamilySearch (<https://familysearch.org/ark:/61903/1:1:M6GM-4SV> : accessed 31 December 2015), Samuel Loy in household of John Loy, Ohio, United States; citing p. 13, family 91, NARA microfilm publication M593 (Washington D.C.: National Archives and Records Administration, n.d.); FHL microfilm 552,774.

### 1880 Federal Census

The 1880 Federal Census shows a John Loy as a boarder in Lima, OH, close to two other men who share his occupation as a carpenter.

Received July 30, 1880.

Page No. <u>33<sup>11</sup></u> Supervisor's Dist. No. <u>124</u> Enumeration Dist. No. <u>227</u>	<p style="font-size: x-small;">             Note A.—The Census Year begins June 1, 1879, and ends May 31, 1880.              Note B.—All persons will be included in the Enumeration who were living on the 1st day of June, 1880. No others will. Children BORN SINCE June 1, 1880, will be OMITTED. Members of Families who have DIED SINCE June 1, 1880, will be INCLUDED.              Note C.—Questions Nos. 13, 14, 22 and 23 are not to be asked in respect to persons under 10 years of age.           </p>
--	---

533

SCHEDULE 1.—Inhabitants in Second Ward Lima, in the County of Allen, State of Ohio  
 enumerated by me on the 12<sup>th</sup> 9<sup>th</sup> day of June, 1880.

*E. M. M. Schuyler*  
 Enumerator.









# Sam Loy and Anna Allen – A Family History Study

## Ahnentafel Report for Anna Allen

Following is an Ahnentafel report showing somewhat more information. John Allen has provided much information about the lines that trace through the Benedicts. I have pushed Anna's lines back quite far in time as well. All roads seem to lead to early colonists, particularly in Connecticut. The site <https://281connections.us> is where I publish the most recent information.

### Generation 1

1. **Allen, Anna Louella.**

Anna Louella was born on 1879-02-04 in Meadville, PA. She died on 1941-01-15 in Lemmon, South Dakota. She was buried in 1941 in Lemmon, South Dakota.

### Generation 2

2. **Allen, James Henry.**

James Henry was born on 1831-11-29 in New York. He died on 1888-11-29 in Mound City, Campbell, South Dakota, US. He was buried in Mound City, Campbell, South Dakota, US.

3. **Robbins, Lucia Elila.**

Lucia Elila was born on 1834-10-17 in Oakland, Livingston, New York. She died on 1910-10-20 in Canby, Clackamas, Oregon.

### Generation 3

4. **Allen, Elisha.**

Elisha was born on 1805-04-21 in Fabius, Onondaga, New York. He died on 1832-11-19 in Cortland, New York.

5. **Benedict, Electa Mercy.**

Electa Mercy was born on 1802-03-07 in Groton, New York, Tompkins County, NY, New York. She died in 1860 in Meadville, PA.

6. **Robbins, John Edwin Junior.**

John Edwin was born on 1801-06-01 in Connecticut. He died on 1877-03-13 in Blooming Valley, Crawford, Pennsylvania.

7. **Warner, Electa.**

Electa was born on 1807-07-05 in Parma, Chemung, New York, Chemung, New York. She died on 1863-08-14 in Blooming Valley, Crawford, Pennsylvania.

### Generation 4

8. **Allen, Peter.**

Peter was born on 1770-08-28 in Connecticut. He died on 1836-08-08 in Michigan.

9. **Pierce, Roena.**

Roena was born on 1781-06-10. She died on 1832-02-09.

10. **Benedict, Enoch.**

Enoch was born in 1774 in Tompkins County, NY, New York. He died on 1827-09-10 in Danbury, Fairfield, Connecticut.

11. **Veeder, Mary.**

Mary was born in 1778. She died on 1837-01-07 in Groton, NY, New York.

12. **Robbins, John Edwin.**

John Edwin was born on 1781-11-04 in Wethersfield, Hartford, Connecticut, US.

13. **Chandler, Elizabeth Corning.**

Elizabeth Corning was born in 1780 in Connecticut. She died in Pennsylvania.

14. **Warner, Richard.**

Richard was born on 1772-06-21 in Waterbury, Connecticut. He died on 1857-03-25 in Pitcher, New York.

15. **Hickox, Polly.**

Polly was born on 1777-03-04 in Waterbury, Connecticut. She died on 1849-09-24 in Pitcher, New York.

# Sam Loy and Anna Allen – A Family History Study

## Generation 5

20. **Benedict, Gilbert.**

Gilbert was born in 1745 in Danbury, Fairfield, Connecticut. He died on 1827-12-04 in Fabius, Onondaga, New York.

21. **Weed, Mercy.**

Mercy was born in 1752 in Stamford, Connecticut. She died on 1826-08-04 in Onondaga, New York.

22. **Veeder, Nicholas.**

23. **unknown, Eve.**

24. **Robbins, Zebulon.**

Zebulon was born on 1744-10-19 in Wethersfield twp, hartford, connecticut, Hartford County, CT, Connecticut. He died on 1840-09-30 in Hartford County, CT, Connecticut.

25. **Goodrich, Lucretia.**

Lucretia was born on 1756-06-26 in Hartford County, CT, Connecticut. She died on 1785-04-17 in Hartford County, CT, Connecticut.

28. **Warner, Joseph.**

Joseph was born in 1735. He died in 1808.

29. **Nichols, Huldah.**

Huldah was born on 1747-03-08 in New Haven, Connecticut. She died on 1821-03-04.

30. **Hickox, Gideon.**

Gideon was born on 1752-05-04 in Waterbury, Connecticut. He died on 1824-04-25 in Pitcher, New York. He was buried in Pitcher, New York.

31. **Smith, Philena.**

Philena was born in 1750 in Fairfield, Connecticut Colony. She died on 1826-11-17 in Chenango County, NY, New York State.

## Generation 6

40. **Benedict, Nathaniel.**

Nathaniel was born in 1718. He died in 1806.

41. **Keeler, Hannah.**

Hannah was born in 1722.

42. **Weed, Jonathan.**

Jonathan was born in 1711. He died in 1795.

43. **Drew, Mercy.**

Mercy was born in 1713. She died in 1803.

48. **Robbins, Zebulon.**

Zebulon was born on 1710-08-02 in Wethersfield, Hartford, Connecticut, US. He died on 1783-04-23 in Wethersfield, Hartford, Connecticut, US.

49. **Morton, Sarah.**

Sarah was born on 1711-06-05 in Wethersfield, Hartford, Connecticut, US. She died on 1767-03-30 in Wethersfield, Hartford, Connecticut, US.

50. **Goodrich, Ephraim.**

Ephraim was born in 1722. He died in 1771.

51. **unknown, Rebecca.**

Rebecca was born in 1727 in Hartford County, CT, Connecticut. She died on 1805-04-08 in Hartford County, CT, Connecticut.

56. **Warner, Obadiah.**

Obadiah was born on 1702-02-24 in Connecticut. He died on 1794-09-07.

57. **Lewis, Sarah.**

Sarah was born in 1708.

58. **Nichols, Richard.**

Richard was born in 1720 in New Haven, Connecticut. He died on 1801-04-25 in New Haven, Connecticut.



## Sam Loy and Anna Allen – A Family History Study

59. **Hickox, Elizabeth.**

Elizabeth was born on 1720-09-20 in New Haven, Connecticut. She died on 1816-01-21 in New Haven, Connecticut.

60. **Hickox, Gideon.**

Gideon was born on 1706-09-06 in Waterbury, Connecticut. He died on 1798-04-18 in Waterbury, Connecticut.

61. **Upton, Sarah.**

Sarah was born on 1715-07-26 in New Haven, Connecticut. She died on 1809-01-19 in Waterbury, Connecticut.

62. **Smith, Austin.**

Austin was born on 1711-04-04 in New Haven, Connecticut. He died on 1797-02-08 in Waterbury, Connecticut.

63. **Smith, Margaret.**

Margaret was born on 1711-06-26. She died on 1803-03-27 in Connecticut.

### Generation 7

80. **Benedict, Nathaniel.**

Nathaniel was born in 1680. He died in 1767.

81. **[Missing Surname], Sarah.**

84. **Weed, Jonathan.**

Jonathan was born on 1684-04-15 in Connecticut. He died on 1728-12-19.

85. **Ferris, Mary.**

Mary was born on 1690-12-12. She died in 1737.

86. **Drew, John.**

John was born in 1676 in Plymouth, Massachusetts. He died in 1742.

87. **Green, Elizabeth.**

Elizabeth was born in 1682. She died in 1733.

96. **Robbins, Joshua.**

Joshua was born on 1681-10-21 in Wethersfield, Hartford, Connecticut, US. He died on 1733-05-30.

97. **Bidwell, Sarah.**

Sarah was born on 1681-08-19. She died on 1744-12-03.

98. **Morton, Thomas.**

He died on 1740-05-01 in Wethersfield, Hartford, Connecticut, US.

99. **Deming, Comfort.**

Comfort was born on 1668-06-05 in Wethersfield twp, hartford, connecticut, Hartford County, CT, Connecticut. She died on 1736-07-13.

112. **Warner, Ephraim.**

Ephraim was born in 1670 in Connecticut. He died on 1753-04-30 in Waterbury, Connecticut.

113. **Richards, Esther.**

Esther was born on 1673-01-16 in Waterbury, Connecticut. She died on 1762-08-16 in Waterbury, Connecticut.

114. **Lewis, Joseph.**

Joseph was born in 1676. He died in 1749.

115. **Andruss, Sarah.**

Sarah was born in 1688. She died in 1773.

116. **Nichols, Joseph.**

Joseph was born on 1680-11-01 in Fairfield, Connecticut Colony. He died on 1733-03-10 in New Haven, Connecticut.

117. **Wood, Elizabeth.**

Elizabeth was born in 1681 in Fairfield, Connecticut Colony. She died on 1767-04-17 in New Haven, Connecticut.

118. **Hickox, Ebenzer.**

Ebenzer was born on 1692-10-06 in New Haven, Connecticut. He died on 1774-07-08 in New Haven, Connecticut.

119. **Hine, Esther.**

Esther was born on 1694-06-20 in New Haven, Connecticut. She died on 1729-08-28 in New Haven, Connecticut.

120. **Hickox, Samuel.**

Samuel was born in 1668. He died on 1713-06-03.

## Sam Loy and Anna Allen – A Family History Study

121. **Plumb Plumbe, Elizabeth.**

Elizabeth was born in 1669. She died in 1749.

122. **Upson, Stephen.**

Stephen was born in 1686. He died in 1777.

123. **Bronson, Sarah.**

Sarah was born in 1691. She died in 1748.

124. **Smith, John.**

John was born on 1673-09-03 in New Haven, Connecticut. He died in 1768 in New Haven, Connecticut.

125. **Talmadge, Mehitabel.**

Mehitabel was born on 1686-12-13 in New Haven, Connecticut. She died on 1750-08-07 in New Haven, Connecticut.

126. **Smith, Samuel.**

Samuel was born on 1678-05-14 in New Haven, Connecticut. He died on 1753-08-22 in New Haven, Connecticut.

127. **Cooper, Mary.**

Mary was born on 1677-09-04. She died on 1761-06-01.

### **Generation 8**

160. **Benedict, Samuel.**

Samuel was born in 1645. He died in 1719 in Danbury, Fairfield, Connecticut.

161. **Andrews, Rebecca.**

Rebecca was born in 1651 in Danbury, Fairfield, Connecticut. She died in 1719 in Danbury, Fairfield, Connecticut.

168. **Weed, Jonas.**

169. **Holly, Bethia.**

172. **Drew, John.**

John was born in 1642. He died in 1721.

173. **Churchhill, Hannah.**

Hannah was born in 1649. She died in 1721.

174. **Green, Joseph.**

Joseph was born in 1657. He died in 1685.

175. **unknown, Elizabeth.**

Elizabeth was born in 1655. She died in 1721.

192. **Robbins, Joshua.**

Joshua was born on 1651-10-21 in Wethersfield twp, hartfford, connecticut, Hartford County, CT, Connecticut. He died on 1738-12-15 in Wethersfield, Hartford, Connecticut, US.

193. **Butler, Elizabeth.**

Elizabeth was born on 1667-08-20 in Hartford County, CT, Connecticut. She died on 1736-04-24 in Hartford County, CT, Connecticut.

194. **Bidwell, John.**

John was born in 1641. He died in 1692.

195. **Welles, Sarah.**

Sarah was born in 1659. She died in 1708.

196. **Morton, Richard.**

197. **Edwards, Ruth.**

Ruth was born in 1643. She died on 1714-12-31 in Massachusetts.

198. **Deming, Jonathan.**

He died on 1799-01-08.

199. **Graves, Sarah.**

She died on 1668-06-05 in Wethersfield, Hartford, Connecticut, US.

224. **Warner, John.**

John was born in 1639 in Hartford County, CT, Connecticut. He died on 1707-03-01 in Hartford County, CT, Connecticut.

## Sam Loy and Anna Allen – A Family History Study

225. **Howard, Margaret.**

Margaret was born in 1652. She died on 1751-03-03.

226. **Richards, Obadiah.**

Obadiah was born in 1646. He died in 1702.

227. **Andrews, Hannah.**

Hannah was born in 1647. She died in 1725.

232. **Nichols, Isaac.**

Isaac was born on 1654-03-12. He died in 1690.

233. **Baldwin, Mary.**

Mary was born in 1653. She died in 1725.

236. **Hickox, Samuel.**

Samuel was born in 1668. He died on 1713-06-03.

237. **Plumb Plumbe, Elizabeth.**

Elizabeth was born in 1669. She died in 1749.

238. **Hine, Thomas.**

Thomas was born on 1653-10-21 in New Haven, Connecticut. He died on 1742-01-17 in New Haven, Connecticut.

239. **Bristol, Hannah.**

Hannah was born on 1663-12-10 in New Haven, Connecticut. She died in 1741 in New Haven, Connecticut.

240. **Hickox, Samuel.**

Samuel was born in 1643. He died in 1695.

241. **Upton, Hannah.**

Hannah was born in 1648. She died on 1707-07-20 in Waterbury, Connecticut.

242. **Plumb, John.**

John was born in 1646. He died in 1728.

243. **Norton, Elizabeth.**

Elizabeth was born in 1645. She died in 1712.

244. **Upton, Stephen.**

Stephen was born in 1650. He died in 1735.

245. **Lee, Mary Hart.**

Mary Hart was born in 1664. She died in 1716.

246. **Bronson, Isaac.**

Isaac was born in 1645. He died in 1719.

247. **Root, Mary.**

Mary was born on 1650-08-06 in Hartford County, CT, Connecticut. She died on 1701-06-13.

248. **Smith, John.**

John was born on 1647-04-18 in New Haven, Connecticut. He died on 1711-12-19 in New Haven, Connecticut.

249. **Winston, Grace.**

Grace was born on 1654-04-21 in New Haven, Connecticut. She died on 1695-10-22 in New Haven, Connecticut.

250. **Talmadge, Enos.**

Enos was born on 1656-10-04 in New Haven, Connecticut. He died on 1690-02-09 in New Haven, Connecticut.

251. **Yale, Hannah.**

Hannah was born on 1662-07-06 in New Haven, Connecticut. She died in 1744 in New Haven, Connecticut.

252. **Smith, Samuel.**

Samuel was born on 1651-12-04. He died on 1726-09-18.

253. **Lamberton, Obedience.**

Obedience was born on 1643-02-09. She died on 1734-03-29.

254. **Cooper, John Junior.**

John was born on 1642-05-28 in New Haven, Connecticut. He was baptized on 1642-05-28 in New Haven, Connecticut. He died in 1703 in New Haven, Connecticut.

## Sam Loy and Anna Allen – A Family History Study

255. **Thompson, Mary.**

Mary was born on 1642-04-24 in New Haven, Connecticut. She died on 1714-11-17 in New Haven, Connecticut.

**Generation 9**

320. **Benedict, Thomas.**

Thomas was born in 1617. He died in 1690.

321. **Bridgum, Mary.**

Mary was born in 1621. She died in 1721.

346. **Churchhill, John.**

John was born in 1623. He died in 1662.

347. **Pontus, Hannah.**

Hannah was born in 1614. She died in 1691.

384. **Robbins, John.**

John was born in 1615 in England. He died on 1660-06-27 in Wethersfield, Hartford, Connecticut, US.

385. **Welles, Mary.**

Mary was born in 1616. She died on 1659-08-30 in Wethersfield, Hartford, Connecticut, US.

386. **Butler, Samuel.**

Samuel was born in 1639. He died in 1692.

387. **Olmstead, Elizabeth.**

Elizabeth was born in 1642. She died in 1681.

392. **Morton, George.**

George was born on 1624-05-22 in Plymouth, Massachusetts. He died on 1686-11-23 in Plymouth, Massachusetts.

393. **Cooper, Phoebe.**

She died on 1663-05-22 in Plymouth, Massachusetts.

394. **Edwards, John.**

He died on 1664-12-27 in Wethersfield, Hartford, Connecticut, US.

395. **Moulton, Dorothy.**

She died on 1712-11-13.

396. **Deming, John.**

397. **Treat, Honor.**

Honor was born on 1616-03-18 in Somerset, England, England. She died on 1705-11-21 in Wethersfield, Hartford, Connecticut, US.

398. **Graves, George.**

448. **Warner, John.**

John was born in 1615 in Essex, England. He died on 1679-12-04 in Hartford County, CT, Connecticut.

449. **Earley, Margaret.**

452. **Richards, Thomas.**

Thomas was born in 1600. He died in 1650.

453. **Wakeman, Priscilla.**

Priscilla was born in 1610. She died in 1659.

454. **Andrews, John.**

John was born in 1620. He died in 1682.

455. **Barnes, Mary.**

Mary was born in 1622. She died in 1694.

472. **Hickox, Samuel.**

Samuel was born in 1643. He died in 1695.

473. **Upton, Hannah.**

Hannah was born in 1648. She died on 1707-07-20 in Waterbury, Connecticut.

474. **Plumb, John.**

John was born in 1646. He died in 1728.



## Sam Loy and Anna Allen – A Family History Study

475. **Norton, Elizabeth.**

Elizabeth was born in 1645. She died in 1712.

476. **Hine, Thomas.**

Thomas was born in 1621.

477. **Lane, Elizabeth.**

Elizabeth was born in 1625.

478. **Bristol, Henry.**

Henry was born in 1622. He died in 1695.

479. **Brown, Lydia.**

Lydia was born in 1627.

480. **Hickox, William.**

William was born on 1609-12-10 in Stratford-upon-Avon, Warwickshire, England. He died in 1645 in Farmington in Hartford Co. CT, Hartford, Connecticut.

481. **Stacy, Elizabeth.**

Elizabeth was born in 1624 in Harwich, England. She died on 1655-04-02 in Farmington in Hartford Co. CT, Hartford, Connecticut.

488. **Upton, Thomas.**

Thomas was born in 1600. He died in 1655.

489. **Fuller, Elizabeth.**

490. **Lee, John.**

John was born in 1634. He died in 1690.

491. **Hart, Mary.**

Mary was born in 1637.

492. **Bronson, John.**

John was born in 1614. He died in 1680.

493. **Scott, Hannah.**

Hannah was born in 1617.

494. **Root, John.**

John was born on 1607-02-26. He died on 1684-08-16.

495. **Kilbourne, Mary.**

Mary was born on 1619-05-12. She died in 1697.

496. **Smith, George.**

George was born in 1619. He died in 1662.

497. **Bourne, Sarah Anne.**

Sarah Anne was born on 1614-01-18. She died on 1683-01-12.

498. **Winston, John.**

John was born in 1621. He died in 1697.

499. **Austin, Elizabeth.**

Elizabeth was born in 1617. She died in 1680.

504. **Smith, George.**

George was born in 1619. He died in 1662.

505. **Bourne, Sarah Anne.**

Sarah Anne was born on 1614-01-18. She died on 1683-01-12.

506. **Lamberton, George.**

George was born in 1604. He died in 1646.

507. **Lewen, Margaret.**

Margaret was born in 1614. She died in 1655.

508. **Cooper, John.**

John was born in 1612 in England. He died on 1689-11-23 in New Haven, Connecticut.

## Sam Loy and Anna Allen – A Family History Study

509. **Woolen, Mary.**

Mary was born in 1618 in England. She died in 1685 in Connecticut.

510. **Thompson, John.**

John was born in 1617 in England. He died in 1656.

511. **unknown, Dorothy.**

Dorothy was born in 1621 in England. She died in New Haven, Connecticut.

### Generation 10

640. **Benedict, William.**

William was born in 1579.

641. **[Missing Surname], Elizabeth.**

784. **Morton, George.**

George was born on 1585-08-01 in Nottingham, England, England.

785. **Carpenter, Julie Ann.**

Julie Ann was born on 1584-03-17 in Summersetshire, England, England. She died on 1664-02-19 in Plymouth, Massachusetts.

786. **Cooper, Simon.**

787. **Fiske, Lydia.**

790. **Moulton, Robert Moulton.**

791. **Goode, Margaret.**

944. **Hickox, William.**

William was born on 1609-12-10 in Stratford-upon-Avon, Warwickshire, England. He died in 1645 in Farmington in Hartford Co. CT, Hartford, Connecticut.

945. **Stacy, Elizabeth.**

Elizabeth was born in 1624 in Harwich, England. She died on 1655-04-02 in Farmington in Hartford Co. CT, Hartford, Connecticut.

960. **Hickox, Thomas.**

961. **Sturley, Elizabeth.**

Elizabeth was born in 1576 in Stratford-upon-Avon, Warwickshire, England. She died on 1655-08-03 in Stratford-upon-Avon, Warwickshire, England.

962. **Stacy, Simon.**

Simon was born in 1597 in Harwich, England. He died on 1644-10-27 in Ipswich, Essex, Massachusetts.

963. **Clerke, Elizabeth.**

Elizabeth was born in 1602 in Harwich, England. She died on 1669-10-09 in Ipswich, Essex, Massachusetts.

# Sam Loy and Anna Allen – A Family History Study

## Genetics

Autosomal DNA matching has verified the family tree as presented above into the 18<sup>th</sup> century. This is about as far as can be expected for autosomal analysis.

Analysis using mtDNA matching has revealed a cluster of about a dozen people that share an old common maternal line. In some cases, testers have family trees that reach back into the 17<sup>th</sup> or 18<sup>th</sup> century. These point to people from Connecticut in almost every case. These cases can be investigated in hopes of identifying common ancestors. I have started such an effort. See the following link.

[https://281connections.us/281connections\\_Wiki/South\\_Dakota\\_Families/Loy-Allen/Tracing\\_mtDNA.html](https://281connections.us/281connections_Wiki/South_Dakota_Families/Loy-Allen/Tracing_mtDNA.html)

## Locations

Here is a presentation of locations of significance to Anna's CT ancestors. It shows places in Fairfield, New Haven, Hartford counties in CT along with locations associated with Smith, Warner, Robbins, and Hickox families in the 17<sup>th</sup> and 18<sup>th</sup> centuries. These are families associated with Anna's maternal line.

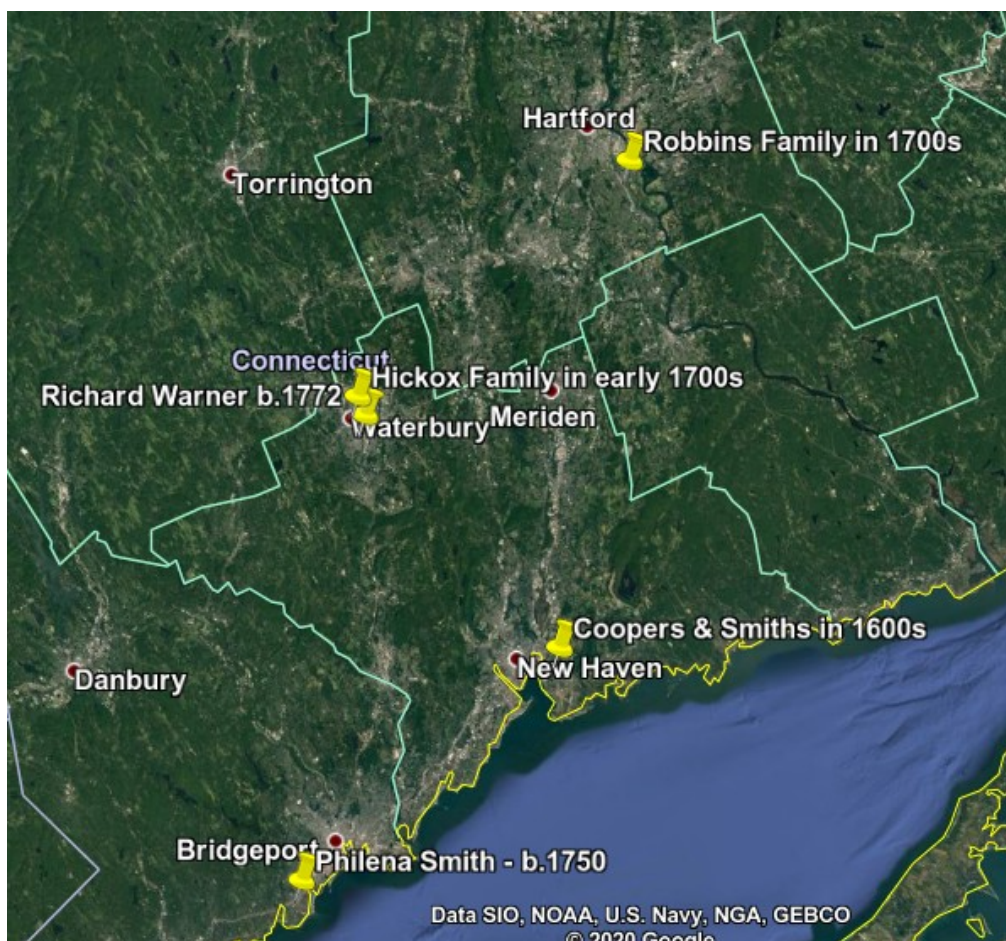

## Sam Loy and Anna Allen – A Family History Study

Her paternal (Allen) line is not as well defined as far back in time as her maternal line. Here are some places of significance in New York and Pennsylvania.

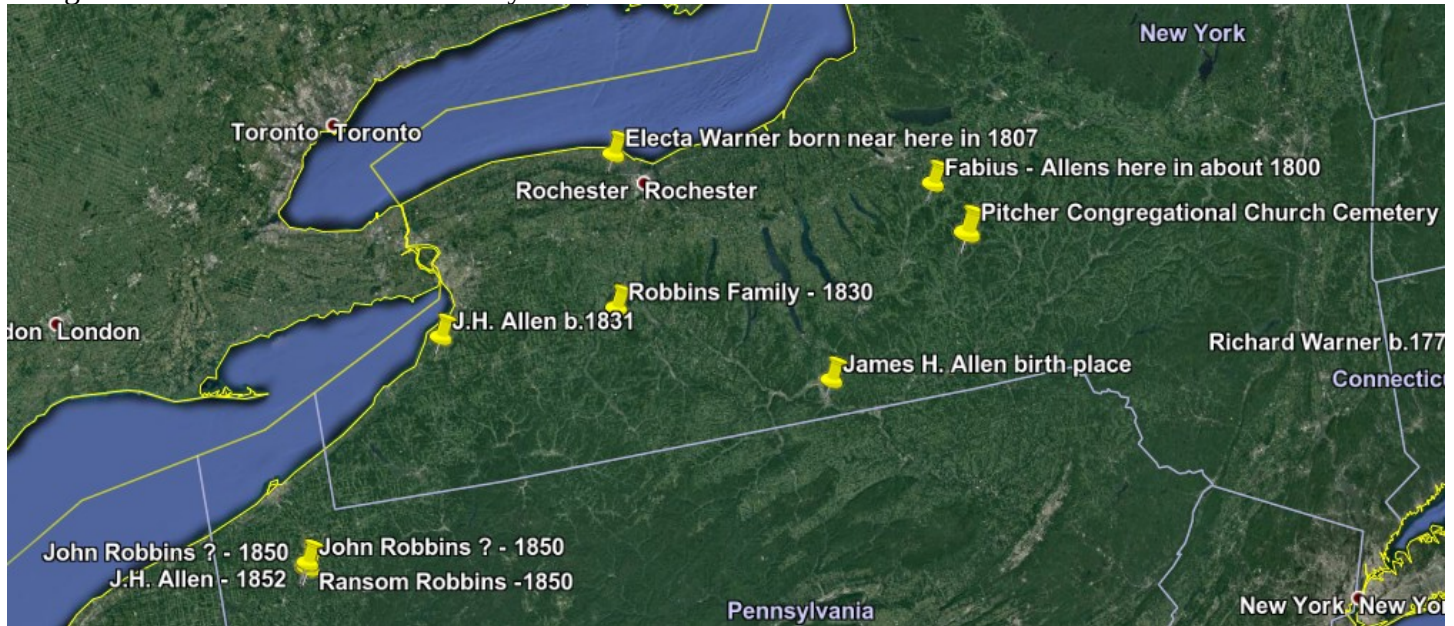

In NY, Fabius and Cortland figure prominently in the Allen line. Farther back in time, the line seems to trace to CT, with a possible detour to Vermont.

Anna's maternal lines (surnames like Robbins and Warner) appear elsewhere throughout NY. The lines converge in Crawford County, PA, where Anna's parents (Lucia Elila Robbins and James Henry Allen) are married.

Such a migration to the west out of CT after American independence was very typical. I suspect that the families did not move alone from CT. Instead they probably moved with friends and relatives westward from CT. This pattern continued as the Allen, Robbins, etc. families and their neighbors moved further west from PA to Dakota Territory. See earlier references to the group that moved to Dakota Territory.



## Sam Loy and Anna Allen – A Family History Study

Following is a depiction of the places where Anna and her family and friends settled in Campbell Co., SD, in the 1880s. This is an area just about 5 miles south of Mound City, SD. The orange line is a township line and purple designates public land survey sections. The main north/south road is along the section line just to the east of the Frank Hatch Homestead.

Anna's home (the James H. Allen Homestead) is in section 12 of township 125N, range 77W, of the 5<sup>th</sup> meridian. The homesteads, with the exception of the Loy Homestead, that do not bear an Allen name are associated with the families of Anna's maternal (Robbins) aunts. She grew up in the company of aunts and uncles, brothers and sisters.

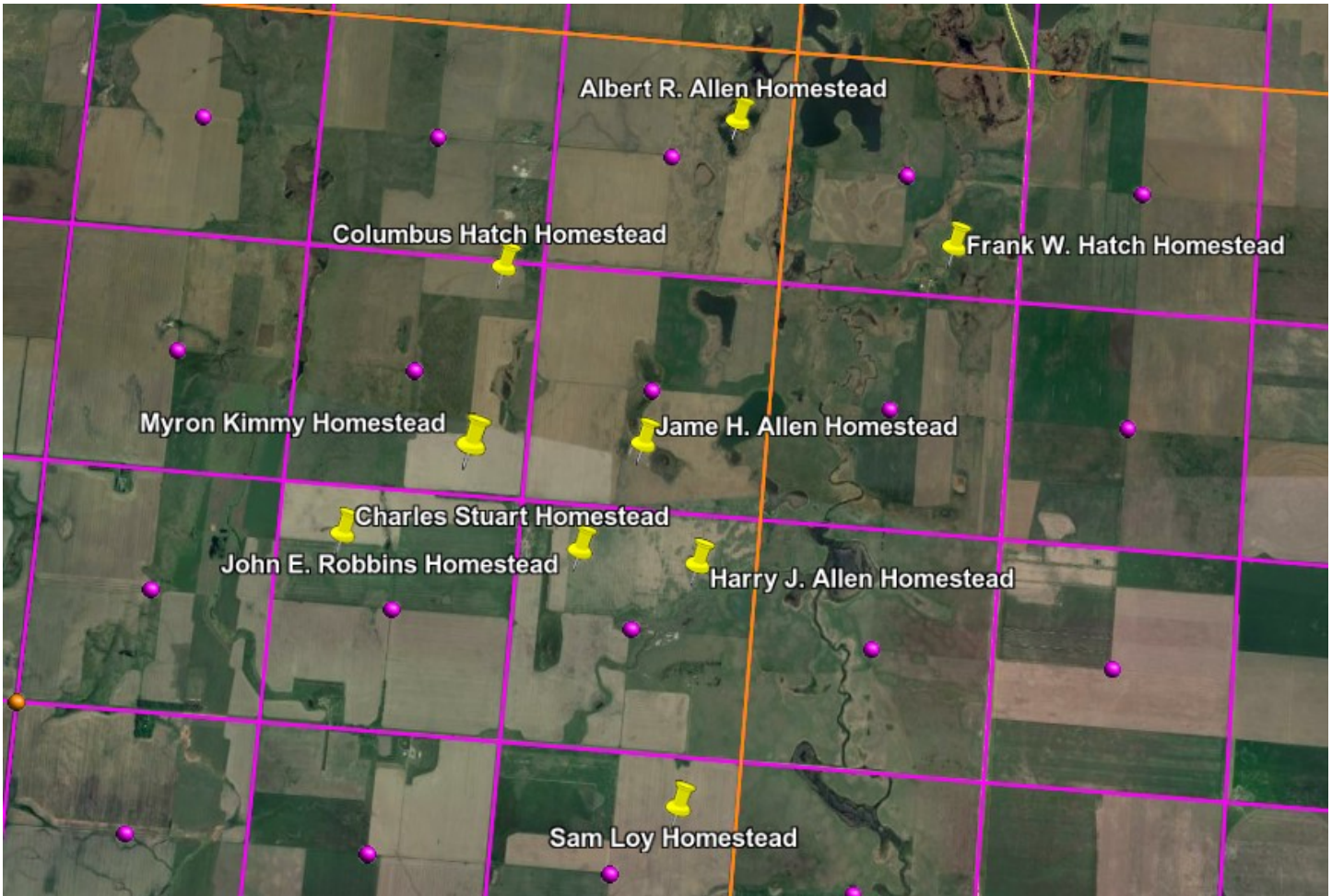

# Sam Loy and Anna Allen – A Family History Study

Albert Allen was an older brother, married to Mary Jane Hanes in PA.



Columbus Hatch was married to her aunt Louisa Robbins. Frank Hatch was their first son, born in 1851.



Charles Stuart was married to her aunt Martha Robbins. They eventually moved to WI.



John E. Robbins (III) was her uncle, married to a lady(ies) named Emma and/or Elizabeth. See the section on further research topics.

Harry J. Allen was another older brother, married to Hattie Mae Hankins.



# Sam Loy and Anna Allen – A Family History Study

## Details of Anna's Family and Their Ancestors

Once again, John Allen has provided some information, which I copy below and to which I add some information.

### Allen Ancestors

Following is picture of a family tree representation centered on James H. Allen, Anna's father. Following that is some text from John Allen's book.

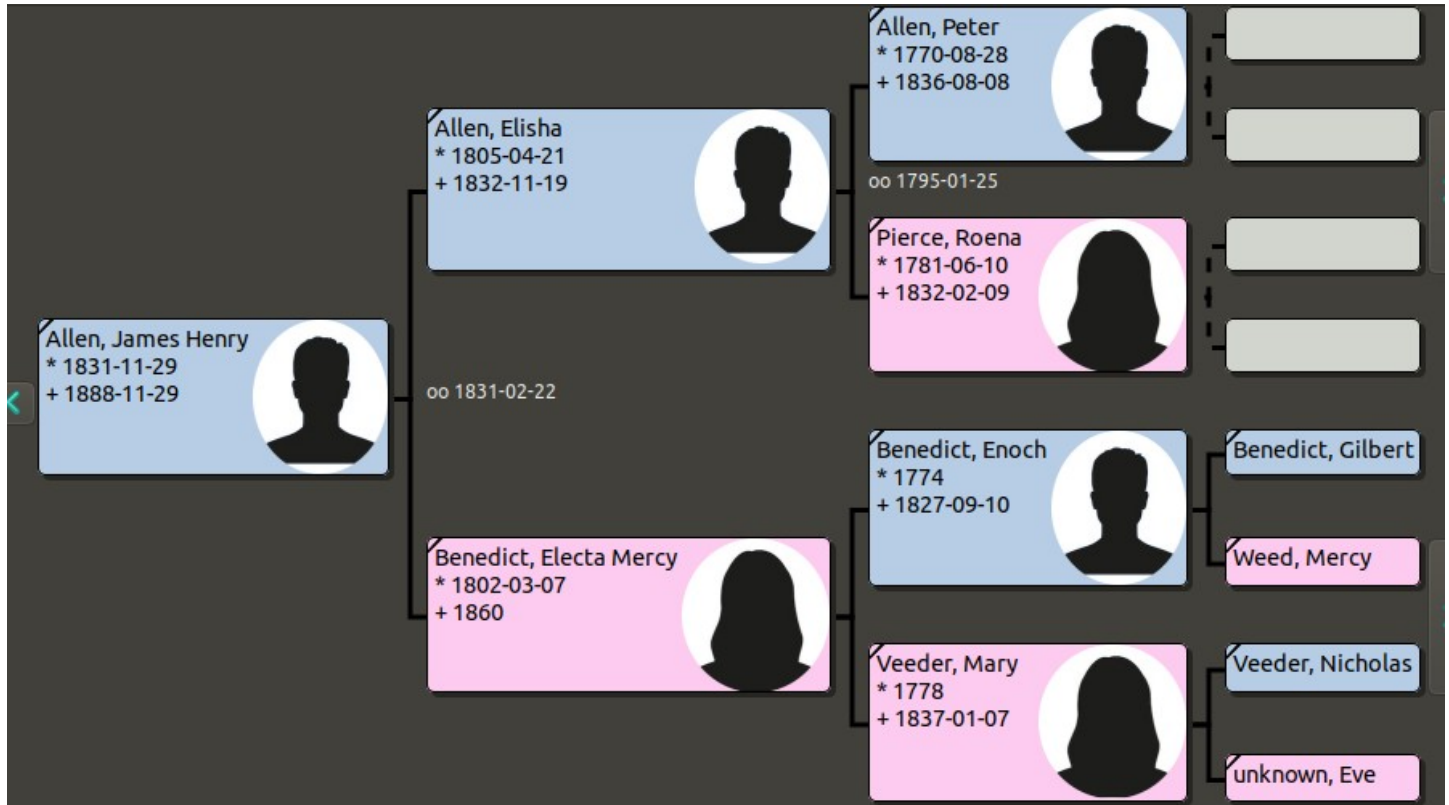

Fabius, Onondaga County  
New York

The only record of Elisha Allen is found in "The Genealogy of the Benedicts in America" by Henry M. Benedict, published in 1870. On page 262 of volume I, it states that Mercy, daughter of Enoch Benedict of Groton, New York, born March 7, 1802, married Elisha Allen of Fabius [Onondaga County] on February 2, 1831. Fabius lies about 15 miles southeast of Syracuse which is the county seat of Onondaga County, New York.

Brant, Cattaraugus County  
New York

The information handed down to us indicates that James Henry Allen was born in Brant, Cattaraugus County, New York. Today Brant lies in Erie County, just north of the county line, about 20 miles southwest of Buffalo. There is no town there. Only a town hall, a small park and an historical marker. The countryside in Cattaraugus County is hilly and heavily forested. A large Indian reservation lies just south of the north county line. Census searches suggest that the family may have moved to Cortland County by 1840.



# Sam Loy and Anna Allen – A Family History Study

Meadville & Crawford County  
Pennsylvania

Census records appear to show James Henry Allen in Crawford County, Pennsylvania by 1850. He settled in Woodcock Township and appeared there in each Federal Census until 1880 when he is listed as living in Mead Township. Blooming Valley is in Woodcock Township. In that area he lived, married, sired 10 children and, after 35 years, set out on that fateful odyssey which was to claim his life after only three years and to disperse most of his family west of the Mississippi

The best evidence that I have seen indicates that James Henry Allen was the only (surviving?) child of Elisha and Mercy (Benedict) Allen.

Mercy's ancestors are reasonably well understood, and they trace back to the Danbury, CT, area during colonial times. John Allen's book shows a fairly extensive family tree for this line.

Investigating the Allen line farther back in time is hampered by the fact that the town records of Fabius burned in 1854. The trail becomes hard to follow farther back than Elisha's father, Peter. Peter Allen's will survives as does a Bible from the family of his son, Marvin Allen. These documents confirm the existence of certain family members in the Fabius area, including Peter's wife Roena. However, I have not seen explicit references to siblings of Roena or Peter. Nor have I seen references to their parents or other ancestors.

Census enumerations prior to 1850 for the Fabius area show people with the names Allen and Pierce/Pearce who may be clues as to the origins of Peter and Roena. Quite a bit of research could be done to solve the puzzle of their origins. For example, the 1810 census whose link follows Allen and Pearce names that could be investigated. <https://www.familysearch.org/ark:/61903/1:1:XH2Z-S8X> The 1800 census shows a Peter Allen as well as William Allen. Are they related? Is this another clue? <https://www.familysearch.org/ark:/61903/1:1:XH5Y-1TW>



## Sam Loy and Anna Allen – A Family History Study

As indicated by John Allen, census enumerations show the family of John and Lucia from 1860-1880.

### 1860 Federal Census

The 1860 census for Woodcock township is currently illegible, but someone associated with ancestry.com did somehow succeed in a transcription, which follows. It shows that James' mother, Mercy was there with Lucia, daughter Mary, and himself. You can see the state of the original document here.

<https://www.familysearch.org/ark:/61903/3:1:33SQ-GBSX-93T8?i=28&wc=7QTM-9M1%3A1589434177%2C1589422566%2C1589435171&cc=1473181>

Name: James Allen  
Age: 28  
Birth Year: abt 1832  
Gender: Male  
Birth Place: New York  
Home in 1860: Woodcock, Crawford, Pennsylvania  
Post Office: Blooming Valley  
Dwelling Number: 188  
Family Number: 184  
Occupation: Farmer  
Real Estate Value: 1500  
Personal Estate Value: 300  
Household Members:  
Name Age  
James Allen 28  
Lucy Allen 25  
Mary Allen 2  
Mercy Allen 58

# Sam Loy and Anna Allen – A Family History Study

## 1870 Federal Census

The 1870 federal census has been transcribed as follows.

Name: James H Allen  
 Event Type: Census  
 Event Date: 1870  
 Event Place: Woodcock Township, Crawford, Pennsylvania, United States  
 Event Place (Original): Woodcock Township, Crawford, Pennsylvania, United States  
 Gender: Male  
 Age: 39  
 Race: White  
 Birth Year (Estimated): 1831  
 Birthplace: New York  
 Page Number: 2

Household	Role	Sex	Age	Birthplace
James H Allen		M	39	New York
Lucy Allen		F	36	New York
Mary Allen		F	12	Pennsylvania
E Johnny Allen		M	9	Pennsylvania
George E Allen		M	7	Pennsylvania
Ruben A Allen		M	6	Pennsylvania
Harry J Allen		M	1	Pennsylvania

Household ID: 9  
 Line Number: 1  
 Affiliate Name: The U.S. National Archives and Records Administration (NARA)  
 Affiliate Publication Number: M593  
 GS Film Number: 000552830  
 Digital Folder Number: 004278551  
 Image Number: 00739  
 Indexing Project (Batch) Number: N01629-6  
 Record Number: 28711  
 Citing this Record

"United States Census, 1870", database with images, *FamilySearch* (<https://familysearch.org/ark:/61903/1:1:MZGX-428> : 19 March 2020), James H Allen, 1870.

1	9	9	Allen James H.	39	M	W	Butcher	1600	450	New York
2			Lucy	36	F	"	Keeping House			"
3			Mary	12	"	"				Penn.
4			E. Johnny	9	M	"				"
5			George E.	7	"	"				"
6			Ruben A.	6	"	"				"
7			Harry J.	1	"	"				"

# Sam Loy and Anna Allen – A Family History Study

## 1880 Federal Census

The 1880 federal census information follows. Anna shows up for the first time. (I have requested that the transcription error be corrected.)

Name: James Allem

Event Type: Census

Event Date: 1880

Event Place: Mead, Crawford, Pennsylvania, United States

Event Place (Original): Mead, Crawford, Pennsylvania, United States

Gender: Male

Age: 48

Marital Status: Married

Race: White

Race (Original): W

Occupation: Farmer

Birth Year (Estimated): 1832

Birthplace: New York, United States

Father's Birthplace: New York, United States

Mother's Birthplace: New York, United States

Relationship to Head of Household: Self

Relationship to Head of Household (Original): Self

Sheet Letter: B

Sheet Number: 247

Person Number: 0

Volume: 2

Household	Role	Sex	Age	Birthplace
James Allem	Self	M	48	New York, United States
Lucia Allem	Wife	F	45	New York, United States
Mary Allem	Daughter	F	21	Pennsylvania, United States
John Allem	Son	M	19	Pennsylvania, United States
Albert Allem	Son	M	17	Pennsylvania, United States
Harry Allem	Son	M	12	Pennsylvania, United States
Frank Allem	Son	M	10	Pennsylvania, United States
Rolland Allem	Son	M	4	Pennsylvania, United States
Anna Allem	Daughter	F	1	Pennsylvania, United States

District: ED 103

Sheet Number and Letter: 247B

Household ID: 9676312

Affiliate Name: The U.S. National Archives and Records Administration (NARA)

Affiliate Publication Number: T9

Affiliate Film Number: 1119

GS Film Number: 1255119

Digital Folder Number: 005162061

Image Number: 00700

Record Number: 27125662

Citing this Record

"United States Census, 1880," database with images, *FamilySearch* (<https://familysearch.org/ark:/61903/1:1:MWXY-3K9>) : 15 July

## Sam Loy and Anna Allen – A Family History Study

2017), James Allen, Mead, Crawford, Pennsylvania, United States; citing enumeration district ED 103, sheet 247B, NARA microfilm publication T9 (Washington, D.C.: National Archives and Records Administration, n.d.), FHL microfilm 1,255,119.

23	2115 2170	Allen James	W 16 48		'		Formet ✓
24		Jucia	W 7 49	Wife	'		
25		Mary	W 7 21	Daughter	'		
26		John	W 16 19	Son	'		
27		Albert	W 16 17	Son	'		
28		Harry	W 16 14	Son	'		
29		Frankie	W 16 10	Son	'		
30		Rolland	W 16 4	Son	'		
31		Anna	W 7 1	Daughter	'		

### 1888 – Death of James Henry Allen

The headstone for Jame H. Allen shows that he died in 1888.





# Sam Loy and Anna Allen – A Family History Study

## Marvin Allen Bible

Finally, here are some images from the Marvin Allen Bible showing marriages, deaths, and births as well as an 1860 map of Fabius.

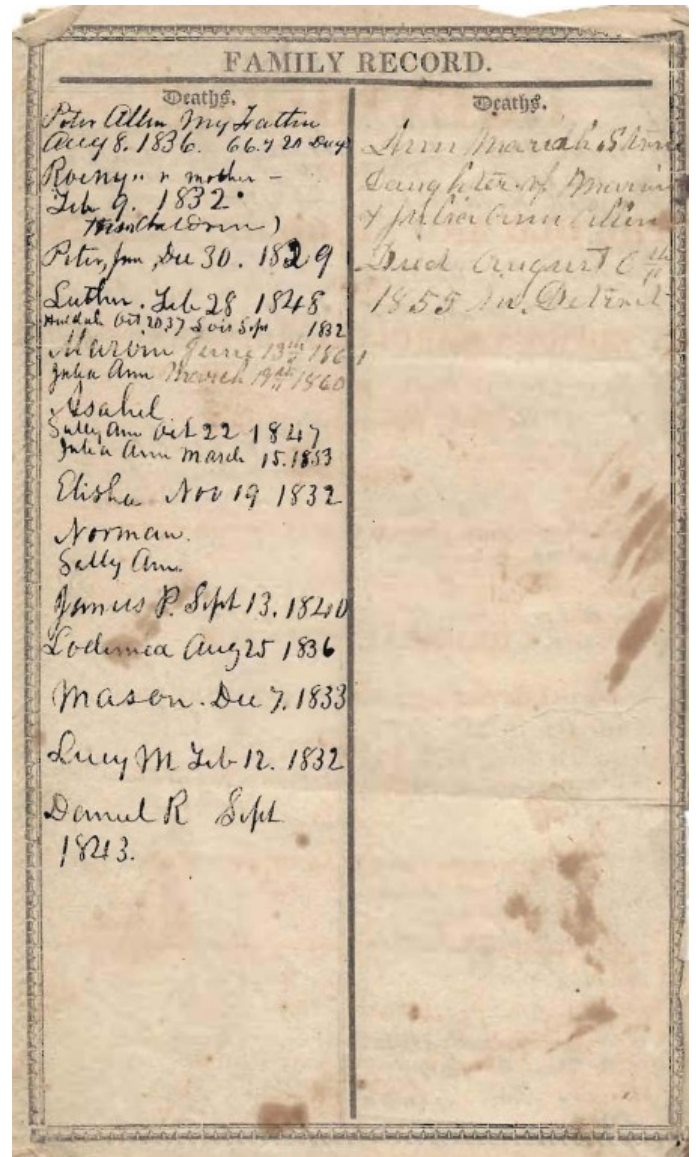
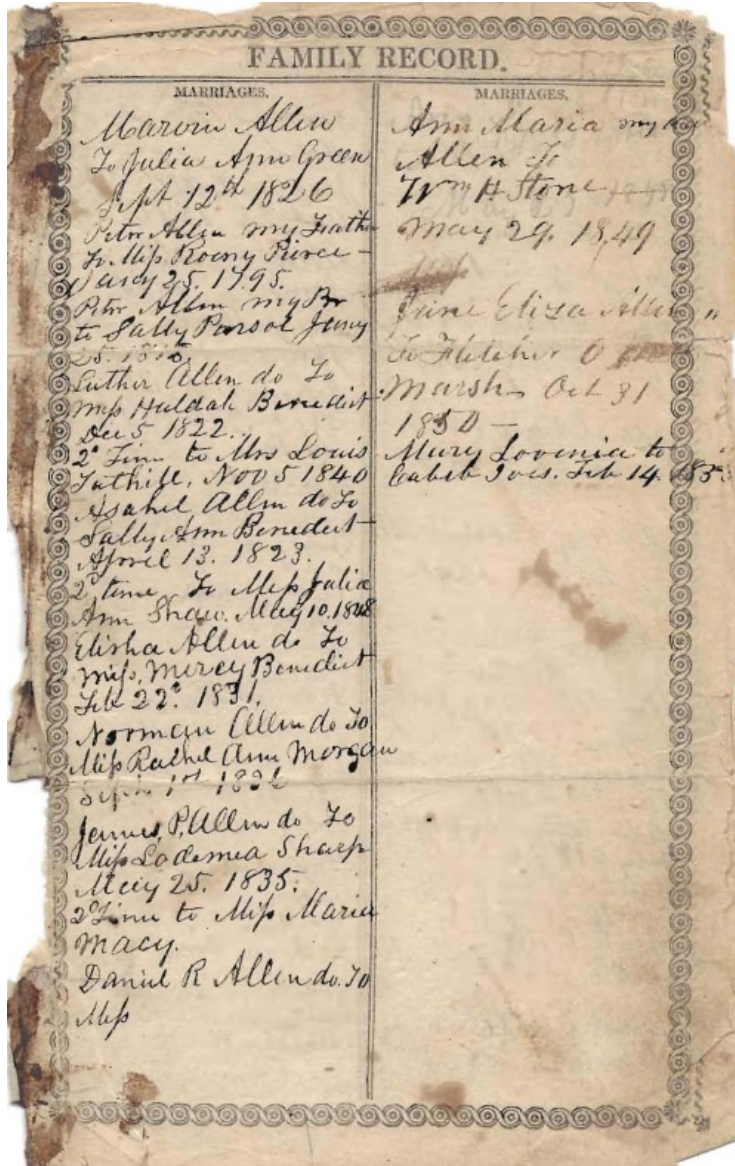



# Sam Loy and Anna Allen – A Family History Study

FAMILY RECORD.	
BIRTHS.	BIRTHS.
Marion Allen Nov 4 <sup>th</sup> 1800	Norman Allen do do March 16 1807.
Julia Ann Allen wife of M. Allen February 25. 1801	James P. Allen " " Oct 21. 1810. -
Ann Maria Allen January 24 <sup>th</sup> 1828	Mason Allen " " June 17. 1813
Janet Eliza Allen Sept. 20. 1829.	Lucy Maria " Sister July 23 1816
Mary Louisa Allen July 28 <sup>th</sup> 1831	Daniel R. Allen Oct 22 <sup>nd</sup> 1819 Widow of P. Allen 14 Arruette, born
Marvin Augustus Allen. Nov. 20 <sup>th</sup> 1835	-marria Mr. Denis Shephard Died - Asahel born married M. G. Smit Died.
Peter Allen my father Aug. 28 1770	Rosny born married M. Wesley
Rosny Allen " mother June 10 1781.	Emery Died
Peter Allen my brother July 6 1796	Polly. born
Ethan Allen " " Oct 10 1798	married M. Hough Gilson
Asahel Allen " " Nov 5 1802	Died Katharine born
Elisha Allen " " April 21. 1805	married M. Levi Mittler Died

FAMILY RECORD.	
BIRTHS.	BIRTHS.
Children of Sathan Allen Norman M. Allen born Dec 24. 1828	Geo. M. born May 24 1842
married Huldah Mearns - wife Died Lucina.. born April 8 1834	Huldah Allen born July 15. 1846. Died Oct 46 1847. - by 2 <sup>d</sup> wife
married Vera Judd Died	Annitta born April 25. 1849
Sathan Allen by 2 <sup>d</sup> wife born. July 20. 1847	Newton born Nov 22 1857
married Died	Julia born Dec 29. 1857
Children of Asahel Allen Jonathan <sup>B</sup> born Aug 10 1824	Child of Elisha Allen James Henry born
married Fanny Shaw Died	
Peter R. born Aug 16 1826	
married Betsy Johnson Died	
Harlow born Oct. 12. 1828	
Died April 7. 1833	
Lucy M. born March 31. 1831. married Harrison Hyatt.	
Died Mary Jane born Aug 18 1833. married Francis Ingersoll died.	
Sollemia Eliza born May 17. 1835.	
married Died	
Mary born July 31. 1837	
Died Oct 9. 1847	
James Born Dec 22 1839	

Note that James Henry Allen is the last child mentioned on the last page.



# Sam Loy and Anna Allen – A Family History Study

## Fabius (New York) 1860 Map

A map of Fabius, NY, in 1860 follows. This is after James H. Allen had left the area, but it might still provide some insight based on those people that remained. 1860 is about 6 years after the town records burned.

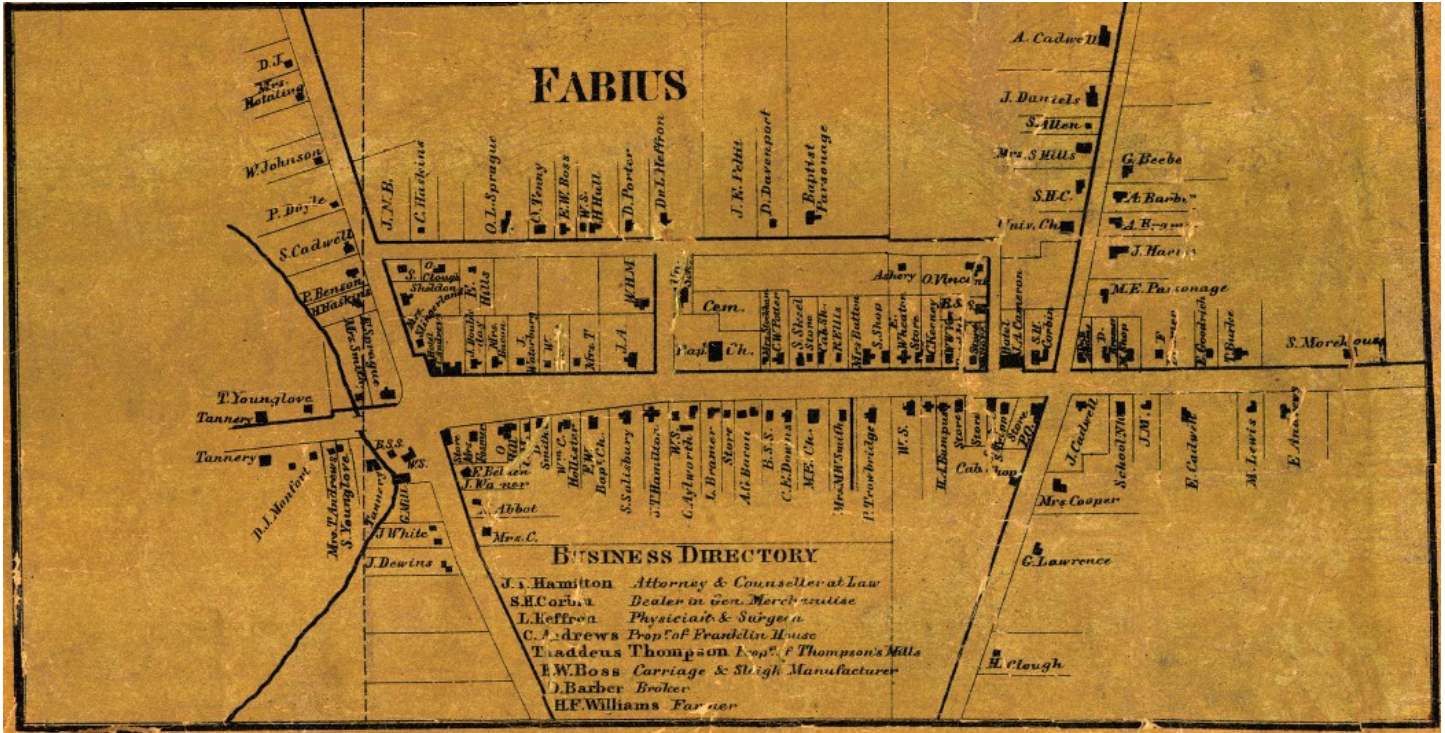

On the road northeast out of town you will see the names S. Allen and G. Beebe. The name J. Warner is present on the opposite end of town.

I have not investigated these names in detail. However, the Beebe name traces back to colonial CT and at places Beebe people mixed with Warners. We have some distant Beebe and Warner cousins based on common ancestors from the colonial period.

From a quick analysis of the 1860 Federal Census, S. Allen may represent Spafford Allen (peddler?), his wife Almena, and their daughter Sarah.

30	1237/1254	Spafford Allen	49 <sup>u</sup>	m	Peddler	600	250	New York
31		Almena	"	42	f			"
32		Sarah	"	21	f			"

G. Beebe might be Gideon Beebe and his wife Polly.

1280/1300	Gideon Beebe	79 <sup>u</sup>	m	-	Farmer	1000	2400	Massachusetts
	Polly	"	64	f				Connecticut

## Sam Loy and Anna Allen – A Family History Study

J. Warner could be John A. Warner (miller) and his family.

30	1282	1302	John A Warner	45	m	✓ Miller		800	"
31			Samantha "	46	f				Connecticut
32			Ralph "	14	m				New York
33			John "	11	m				"
34			Flora "	8	f				"
35			Seth "	5	m				"

I see that there is a blacksmith named Julius Robbins and his family present as well. I am not sure how/if he is related to our Robbins line.

28	48	558	Julius Robbins	32	m	✓ Blacksmith	1800	800	"
29			Delia "	32	f				"
30			Wm "	11	m				"
31			Julius " Jr	4	m				"
32			Lizzy "	1	f				"

There is also an Egbert Pierce and family, including his mother, Lucia. Perhaps they are related to Roena, Jame Henry's grandmother.

3	1094	1098	Egbert D Pierce	28	m	✓ Farmer	5120	1000	"
4			Julia A "	26	f				"
5			Lucia "	64	f				"



# Sam Loy and Anna Allen – A Family History Study

## Robbins Ancestors

Here is a picture of a family chart centered on Lucia.

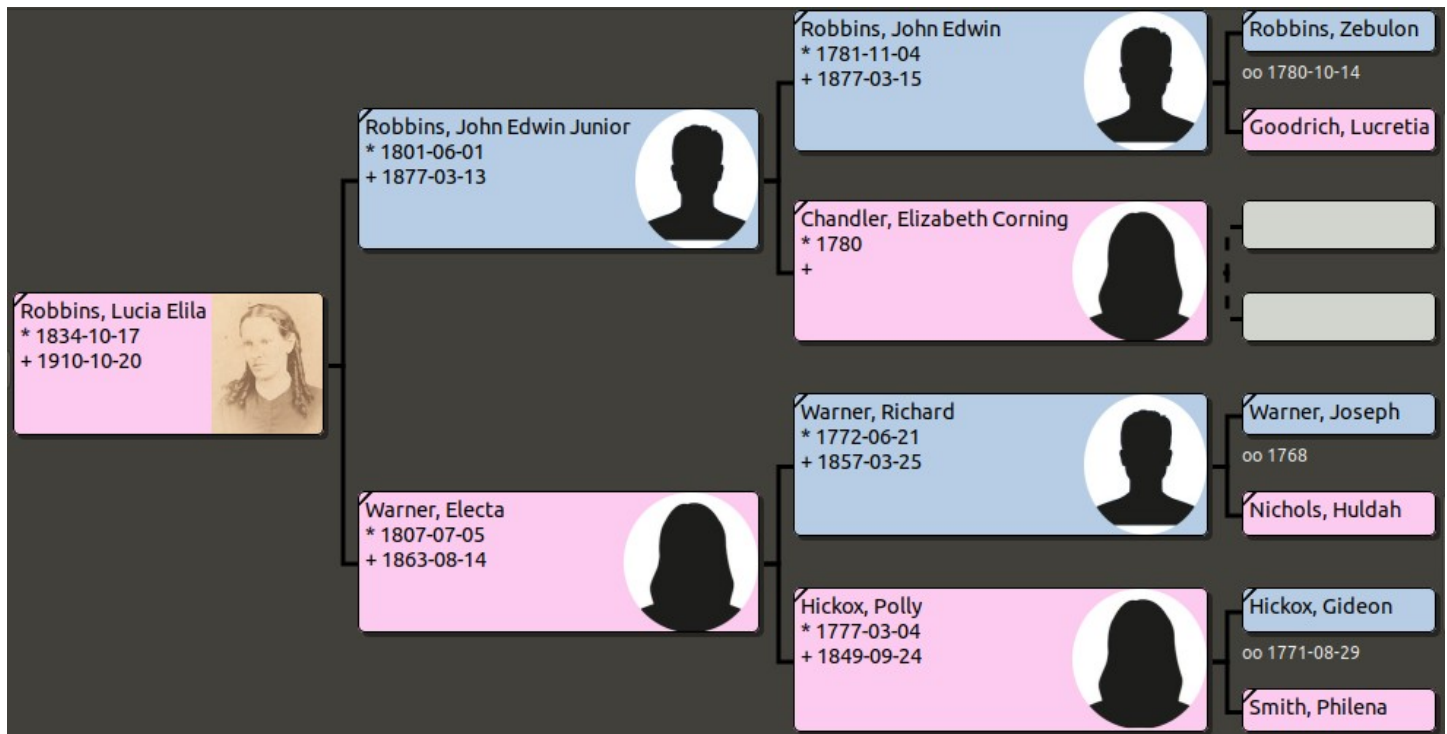

The Robbins, Warner, and Hickox lines can all be traced back to Colonial Connecticut and then to England. The Chandler line becomes difficult in that the identity of the person named Elizabeth Corning Chandler is not clear.

Lucia's maternal line has been of great interest to me since my it represents the history of my mtDNA and since there are about a dozen people that match this DNA in [www.familytreedna.com](http://www.familytreedna.com) . Some day it may be possible to use this information to identify common ancestors in England as well as contemporaries there that share this mtDNA (haplogroup X2b). I feel certain that it traces to immigrants to New haven, CT, in the mid 1600s. See the following URL for more information.

<https://281connections.us/281connections Wiki/South Dakota Families/Loy-Allen/Tracing mtDNA.html>

## Migration from CT to NY to PA

Prior to being in Crawford Co., PA, Lucia's Robbins/Warner family traces to New York and then back to CT. Their paths were likely quite similar to the paths of the Allens and Benedicts, and it may be no great accident that they were together in Crawford Co. at the same time.

Lucia's father, John Edwin Robbins (Jr. or II), was born near Hartford, CT, in 1801. Her mother, Electa Warner was born in Chemung Co., NY, in 1807 after her family moved from the vicinity of Waterbury, CT.

Most of Electa's Warner relatives settled in the area of Pitcher, Chenango Co., NY, so it not clear if her birth location is inaccurate or if the family started in Chemung Co. and then moved to Chenango Co. Chenango Co.,

## Sam Loy and Anna Allen – A Family History Study

NY, is where Electa's parents (Richard Warner and Polly Hickox) are buried. Polly and Richard Warner had fifteen (!) children.

The exact path of the Robbins family (John Edwin Robbins and Elizabeth Chandler) to NY from CT is not clear to me, but at least one child was born in Oakland, Livingston Co., NY. It seems reasonable to think that they settled in Livingston Co., NY, which is where Electa and John (II) started their family.

I am not sure how Electa and John met, but their first six children appear to have been born in Oakland, Livingston, Co., NY. Lucia was in this first group of six. Some time around 1839, the family moved to Crawford Co., PA, where their remaining four children were born.

Land ownership maps from the mid-1800s for Crawford county show the Robbins name as well as others that have importance to the Robbins family daughters and in the eventual move to Dakota territory. Here is a map from 1865 that shows the general area of Blooming Valley in Crawford Co. It is from a Library of Congress collection - <https://www.loc.gov/item/2012590195/> .

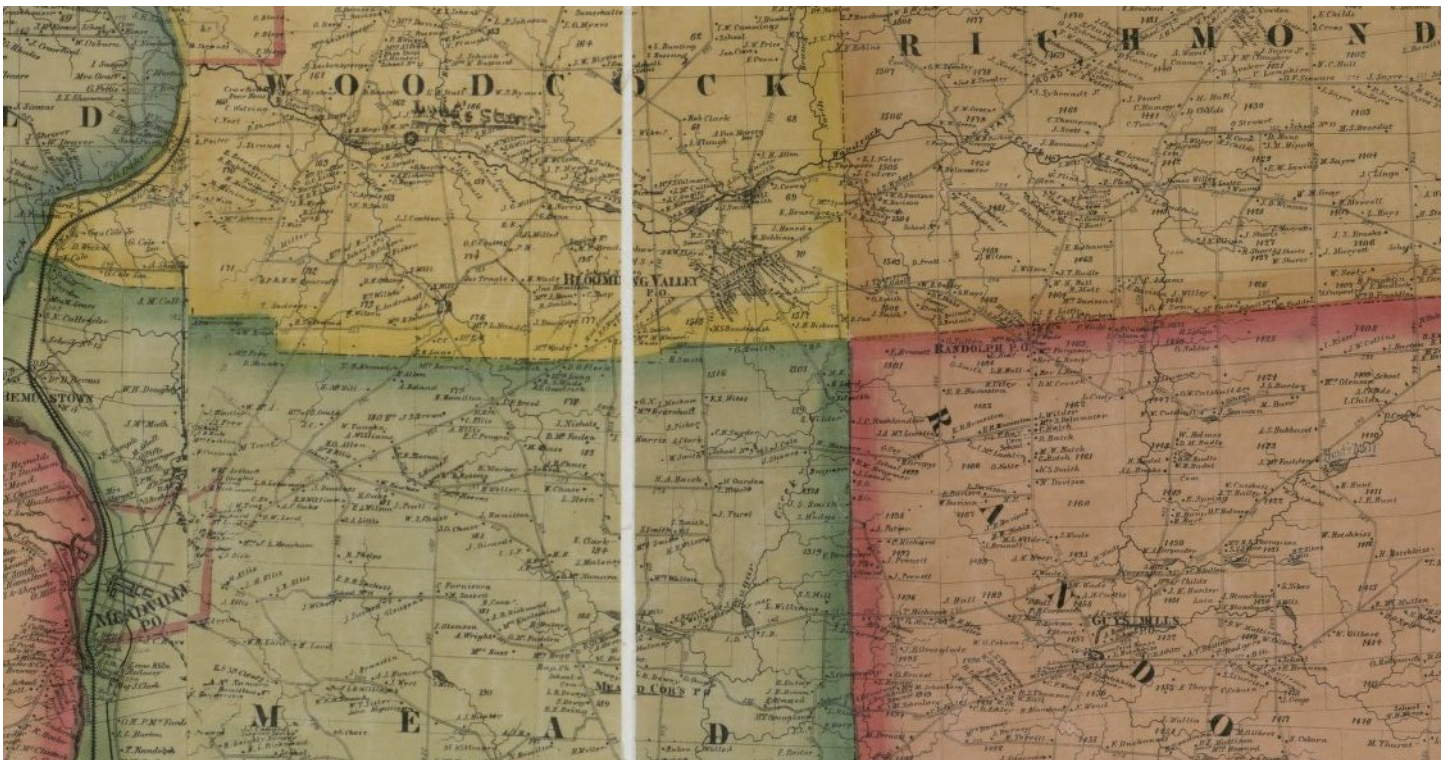



## Sam Loy and Anna Allen – A Family History Study

Zooming in on the area just to the north and east of Blooming Valley yields the following view. It shows locations for J. H. Allen, J. Robbins, and R. Robbins. R. Robbins could be Ransom Robbins, brother of John Robbins. J. H. Allen could be Jame H. Allen. Based on the proximity of these properties it is easy to imagine that the families were acquainted.



By the way, there is a Hatch household just south of town. This could be Samuel Hatch, brother to Columbus Hatch, who married Louisa Robbins, Lucia's sister. See picture to the right.

The family of Charles Stuart (who married Martha Robbins, Lucia's sister) is in Richmond Township as well.

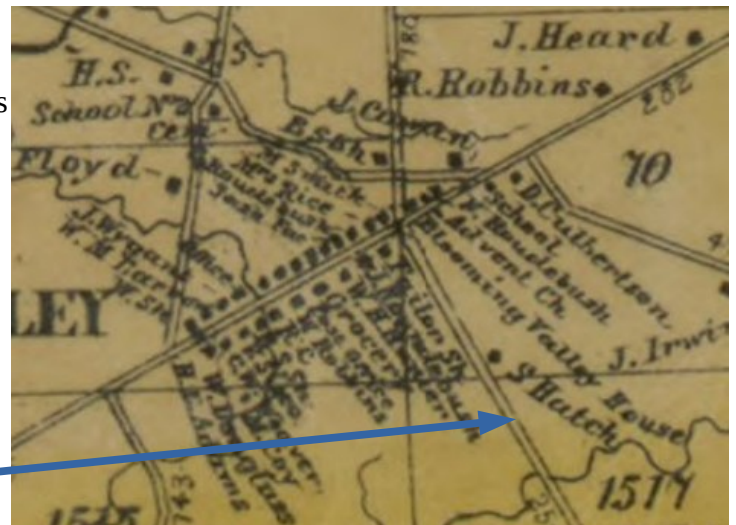

# Sam Loy and Anna Allen – A Family History Study

## 1850 Federal Census

Here is the John Robbins family in Crawford Co., PA, in 1850. I am not convinced that birth locations are correct since they conflict with other sources. Edwin is probably John Edwin Robbins (III). A family of Thompson's is "next door", and I wonder if this family is related to the family of Samuel Thompson who married Sophia. Nancy is probably Mariah (due to an enumeration error?).

**SCHEDULE I. — Free Inhabitants in** *Richmond Township* **in the County of** *Crawford* **State** *Pa*  
of *Richmond* enumerated by me, on the *3<sup>rd</sup>* day of *Sept<sup>r</sup>* 1850. *J. Robbins* Ass't Marshal. 347

Dwelling-houses numbered in the order of visitation.	Families numbered in the order of visitation.	The Name of every Person whose usual place of abode on the first day of June, 1850, was in this family.	DESCRIPTION.			Profession, Occupation, or Trade of each Male Person over 15 years of age.	Value of Real Estate owned.	PLACE OF BIRTH. Naming the State, Territory, or Country.	Married within the year.	Attended School within the year.	Whether deaf and dumb, blind, insane, idiotic, pauper, or convict.	
			Age.	Sex.	Color, or race.							
1	2	3	4	5	6	7	8	9	10	11	12	13
1493	1493	<i>John Robbins</i>	<i>49</i>	<i>m</i>	<i>White</i>	<i>Farmer</i>	<i>600</i>	<i>Conn.</i>				
		<i>Electa</i>	<i>42</i>	<i>f</i>	<i>White</i>							
		<i>Edwin J.</i>	<i>17</i>	<i>m</i>	<i>White</i>							
		<i>Sophia</i>	<i>18</i>	<i>f</i>	<i>White</i>				<i>/</i>			
		<i>Nancy</i>	<i>16</i>	<i>f</i>	<i>White</i>			<i>Pa.</i>	<i>/</i>			
		<i>Lucia E.</i>	<i>15</i>	<i>f</i>	<i>White</i>				<i>/</i>			
		<i>Mary E.</i>	<i>10</i>	<i>f</i>	<i>White</i>				<i>/</i>			
		<i>Nancy</i>	<i>6</i>	<i>f</i>	<i>White</i>				<i>/</i>			
		<i>Mathia</i>	<i>5</i>	<i>f</i>	<i>White</i>				<i>/</i>			
		<i>Josephine</i>	<i>3</i>	<i>f</i>	<i>White</i>				<i>/</i>			

Transcription follows.

Name: John Robins  
Event Type: Census  
Event Date: 1850  
Event Place: Richmond, Crawford, Pennsylvania, United States  
Event Place (Original): Richmond, Crawford , Pennsylvania  
Gender: Male  
Age: 49  
Race: White  
Birth Year (Estimated): 1801  
Birthplace: Connecticut  
Schedule Type: 1850 Population  
House Number: 1493

Household	Role	Sex	Age	Birthplace
John Robins		M	49	Connecticut
Electa Robins		F	42	Connecticut



## Sam Loy and Anna Allen – A Family History Study

Edwin L Robins		M	19	Connecticut
Sophia Robins	F	18		Connecticut
Lucy E Robins		F	15	Pennsylvania
Lucia E Robins		F	15	Pennsylvania
Mary E Robins		F	10	Pennsylvania
Nancy Robins	F	6		Pennsylvania
Martha Robins		F	5	Pennsylvania
Josephine Robins		F	3	Pennsylvania

Household ID: 1493

Line Number: 1

Affiliate Name: The U.S. National Archives and Records Administration (NARA)

Affiliate Publication Number: M432

Affiliate Film Number: 771

GS Film Number: 444739

Digital Folder Number: 004204713

Digital Folder Number: 004204713

Image Number: 00286

Image Number: 00286

Indexing Project (Batch) Number: N01041-9

Record Number: 11657

Citing this Record

"United States Census, 1850," database with images, FamilySearch

(<https://familysearch.org/ark:/61903/1:1:M4HW-J6V> : 5 April 2020), John Robins, Richmond, Crawford, Pennsylvania, United States; citing family 1493, NARA microfilm publication M432 (Washington, D.C.: National Archives and Records Administration, n.d.).

# Sam Loy and Anna Allen – A Family History Study

## 1860 Federal Census

Here is the family again. Note that birth locations have changed. Only four children are present. Mariah is still Nancy. Missing are Louisa (married to Columbus Hatch in 1850), Edwin (married to Ann Price?), Sophia (married Samuel Thompson in 1856), Lucia (married James Henry Allen in 1854).

738 Page No. 102

**SCHEDULE 1—Free Inhabitants in Richmond Township in the County of Crawford State of Pennsylvania enumerated by me, on the 26th day of June 1860. David McGill Ass't Marshal.**  
**Post Office Richmond**

Dwelling house—numbered in the order of tabulation.	Parties enumerated in the order of tabulation.	The name of every person whose usual place of abode on the first day of June, 1860, was in this family.	Description.			Profession, Occupation, or Trade of each person, male and female, over 15 years of age.	Value of Estate Owned.		Place of Birth, Naming the State, Territory, or Country.	Married within the year.	Attended School within the year.	Persons over the year of age who cannot read & write.	Whether deaf and dumb, blind, insane, idiotic, paralytic, or convulsed.
			Age.	Sex.	Color (White, black, or mulatto).		Value of Real Estate.	Value of Personal Estate.					
1	2	3	4	5	6	7	8	9	10	11	12	13	14
734	716	Louisa Ingersoll	39	f				400	N.Y.				
		William "	12	m					"				
		Amanda "	7	f					"				
732	717	John Robins	57	m		Farmer	2000	500	Co				
		Electa "	52	f					N.Y.				
		Mary "	20	f					Pa				
		Nancy "	16	f					"			/	
		Martha "	14	f					"			/	
		Josephine	13	f					"			/	

Transcription follows.

Name: John Robins

Event Type: Census

Event Date: 1860

Event Place: Richmond Township, Crawford, Pennsylvania, United States

Event Place (Original): Richmond Township, Crawford, Pennsylvania, United States

Gender: Male

Age: 57

Race: White

Race (Original): [Blank]

Birth Year (Estimated): 1803

Birthplace: Connecticut

Household	Role	Sex	Age	Birthplace
John Robins		M	57	Connecticut
Electa Robins		F	52	New York
Mary Robins		F	20	Pennsylvania

## Sam Loy and Anna Allen – A Family History Study

Nancy Robins	F	16	Pennsylvania
Martha Robins	F	14	Pennsylvania
Josephine Robins	F	13	Pennsylvania

Page: 102

Household ID: 717

Affiliate Name: The U.S. National Archives and Records Administration (NARA)

Affiliate Publication Number: M653

Affiliate Film Number: 1100

GS Film Number: 805100

Digital Folder Number: 005171011

Image Number: 00117

Indexing Project (Batch) Number: N01807-8

Record Number: 4466

Citing this Record

"United States Census, 1860", database with images, FamilySearch

(<https://familysearch.org/ark:/61903/1:1:MXP2-6YT> : 19 March 2020), John Robins, 1860.

# Sam Loy and Anna Allen – A Family History Study

## 1870 Federal Census

John's wife, Electa, died in 1863. Daughters Mary married George Everman/Eberman in 1861. Mariah/Nancy may have married Jacob Braymer in 1867. Josephine married Richard Fross in 1871. So I would have expected to find John and Helen Josephine somewhere in the 1870 federal census.

In fact, here is Helen living with sister Mariah (now Braymer).

27		" Henry	4 M W				Prima
28	182189	Braymer Jacob	30 M W	Teacher	1600	800	"
29		" Maria	28 F W	Keeping House			"
30		" Sarah	7 F W				"
31		" Fred	5 M W				"
32		Robbins Helen	22 F W	Teaching school			"

Name: Helen Robbins

Event Type: Census

Event Date: 1870

Event Place: Richmond Township, Crawford, Pennsylvania, United States

Event Place (Original): Richmond, Crawford, Pennsylvania, United States

Gender: Female

Age: 22

Race: White

Birth Year (Estimated): 1848

Birthplace: Pennsylvania

Page Number: 22

Household	Role	Sex	Age	Birthplace
Jacob Brammer		M	30	Pennsylvania
Maria Brammer		F	28	Pennsylvania
Sarah Brammer		F	7	Pennsylvania
Fred Brammer		M	5	Pennsylvania
Helen Robbins		F	22	Pennsylvania

Household ID: 189

Line Number: 32

Affiliate Name: The U.S. National Archives and Records Administration (NARA)

Affiliate Publication Number: M593

GS Film Number: 000552829

Digital Folder Number: 004278550

Image Number: 00844

Indexing Project (Batch) Number: N01629-5

Record Number: 32824

Citing this Record



## Sam Loy and Anna Allen – A Family History Study

"United States Census, 1870", database with images, FamilySearch  
(<https://familysearch.org/ark:/61903/1:1:MZG6-C5R> : 19 March 2020), Helen Robbins in entry for Jacob Bramer, 1870.

I can not find John, but he must be in the area somewhere. Perhaps further investigations will reveal where he was.

# Sam Loy and Anna Allen – A Family History Study

## Death of John Robbins in 1877

A record in a church in Meadville shows that John died in 1877. See also findagrave.com memorial 152012826 .

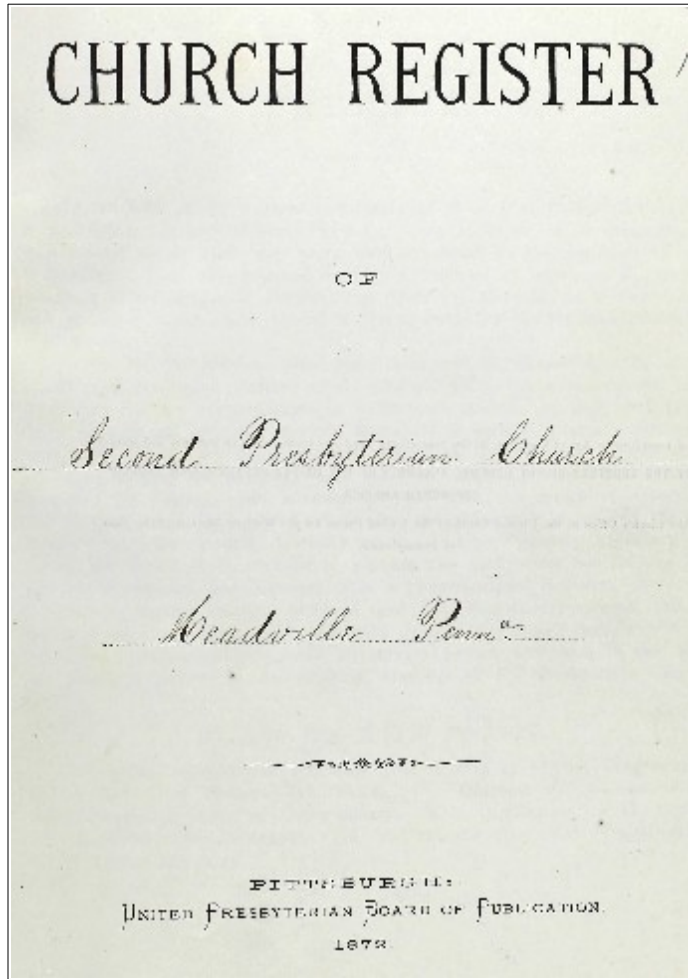

### Citation Information

#### Detail

Presbyterian Historical Society; Philadelphia, Pennsylvania; U.S., Presbyterian Church Records, 1701-1907; Accession Number: VAULT BX 9211 .P46335 C42

### Source Information

#### Title

U.S., Presbyterian Church Records, 1701-1970

#### Author

Ancestry.com

#### Publisher

Ancestry.com Operations, Inc.

#### Publisher Date

2016

#### Publisher Location

Lehi, UT, USA

### Repository Information

#### Name

Ancestry.com

#### Address

<http://www.Ancestry.com>

14	24	John Robbins	March 13, 1877	76	Member
----	----	--------------	----------------	----	--------

## Sam Loy and Anna Allen – A Family History Study

### Photos of Anna's Mother and Aunts Taken in Pennsylvania

Outstanding pictures of Lucia and a few of her sisters survive from around the time before the move to Dakota Territory.

Helen Josephine (Robbins) Fross and Lucia Elila (Robbins) Allen -



Helen (b.1847) married Richard Fross, and did not travel to Dakota Territory. She was the youngest sister.

## Sam Loy and Anna Allen – A Family History Study

Martha Naomi (Robbins) Stuart and Sofia Electa (Robbins) Thompson.



Martha (b.1845) made the trip to Dakota. She was married to Charles Stuart. They eventually move to WI from Dakota. Martha was the next to youngest daughter.

Sophia (b.1832) was the the third child, two years older than Lucia. She married “Lucky” Thompson and moved to Alaska but seems to have died in Crawford Co., PA, in 1871. She never made the move to Dakota Territory. She was the probably owner of these pictures, which were discovered in Alaska.



# Sam Loy and Anna Allen – A Family History Study

## A Robbins Family Bible

After the funeral of my mother's sister (Shirley) in 2004 we were reminiscing over some photos when my cousin brought out an old bible that had been handed down from our grandmother, Marian Loy (granddaughter of Lucia (Robbins) Allen).

The bible was a present to Lucia from her father, John Edwin Robbins.

It has been handed down along my maternal line as shown in the pictures here. (Lucia to daughter Mary to her sister Anna to her daughter Marian to her daughter Shirley . . .)

Present from Father Robbins  
to Lucia E Allen 1864

Meadville Penna.  
Present to Mary E Allen <sup>The</sup> 1873  
From her Mother  
After her death  
Kelso Oregon  
To my sister Anna Allen Loy  
after my death  
Mary Allen Kimmy

# Sam Loy and Anna Allen – A Family History Study

It is quite remarkable that it has survived all these years (since it was printed in 1864).

Bangor South Dakota  
Mrs Anna Loy 1898  
Present from your  
Mother Lucia & Allen  
Take good care of the Bible  
Lay up your treasure in Heaven  
Where Thieves Do Not Break through  
Lennon, S D  
Present to Marian Bates Jan 4 - 1941  
from her mother Anna Loy  
Presented to Shirley Bates Nelson Oct 11, 1980  
from her mother Marian Snorteland

BY  
THE REV. INGRAM COBBIN, M. A.  
ILLUSTRATED WITH NUMEROUS DESCRIPTIVE ENGRAVINGS.  
Hartford:  
PRINTED AND PUBLISHED BY CASE, LOCKWOOD AND COMPANY.  
1864.



## Sam Loy and Anna Allen – A Family History Study

It is leather bound. Pictures of its cover follow.



# Sam Loy and Anna Allen – A Family History Study

## Appendix: Future Projects

- Investigate Sam’s marriage to Margaret Rower to determine when and why it dissolved.
- Continue to look for more evidence of the relationship between William Loy and Sam Loy.
- Determine where Sam was around the time of the 1880 census and why I have not been able to find him there.
- See if there are records in Campbell Co. from the period 1885-1893 that would further document land transactions associated with Sam.
- Determine what became of the homestead in Campbell Co., SD, and the land in Adams Co., ND.
- Find more information about the ancestors of Sam’s mother, Susannah Snyder.
- Clarify the identity of the woman (and family) living with John Loy and his family, including Sam in Ohio as documented in the 1870 census.
- Investigate the possible relatives of Peter Allen and Roena Pierce in Fabius, NY, in hopes of finding clues to their ancestors.
- Considerable work could be done to fill in details of the years spent in NY by Allen, Robbins, and Warner families.
- The life of John E. Robbins (b.1831) needs to be clarified. He may have been married to Ann Price, Elizabeth Price, and Emma Mays/Maize. Here is the best speculation at the present.
  - John Allen indicated in 1999 that John Edwin Robbins (III) married Ann Price, Elizabeth Price & Mrs. Mays. So, the story may be complicated! Children with the Elizabeth Price marriage may be John L Robbins (b.1868) and Grace May Robbins (b. 1870). Elizabeth may have remarried to Frank McFadden.
  - Was he in Indiana in 1870, married to a lady named Elizabeth Price, and is she a sister to Ann Price? - <https://familysearch.org/ark:/61903/1:1:MXXZ-1RL>
  - Is his (third) marriage in Indiana in 1887 to one Emma Mays after his split with Elizabeth and her split with Thomas C. Mays. - <https://familysearch.org/ark:/61903/1:1:XXJC-6YT>
  - Did Elizabeth marry a man named McFadden in 1893 after the split in 1877? See - <https://familysearch.org/ark:/61903/1:1:M99L-NFW>

825349 332	ms. Fadden	John E. Robbins	W. P.	April	1873	27	2	2	Indiana	Ohio	W. Va.
		Elizabeth	W. P.	April	1873	27	2	2	Pennsylvania	Pennsylvania	New York
		Grace	W. P.	April	1873	27			Indiana	W. Va.	Pennsylvania

- If so, she did not survive long. <https://www.findagrave.com/memorial/71028394/elisabeth-s.-mcfadden>
- Why did he homestead land in Campbell Co., SD? See - [https://glorerecords.blm.gov/details/patent/default.aspx?accession=SD0270\\_478&docClass=STA&sid=m3lcei1a.54s](https://glorerecords.blm.gov/details/patent/default.aspx?accession=SD0270_478&docClass=STA&sid=m3lcei1a.54s)



## Sam Loy and Anna Allen – A Family History Study

- The 1890 census shows that his wife was named Emma, a widow of Thomas C. Maize? See <https://familysearch.org/ark:/61903/1:1:K8SS-D1L>
- Emma Mays is buried in the Mound City cemetery in 1912 after living with a son in law named W. A. Bentley, who may be related to Samuel Bentley from Crawford Co., PA, who homesteaded in Campbell Co., SD.
- More info about Thomas C. Mays can be found here. It corroborates much of the story. <https://www.ancestry.com/imageviewer/collections/7169/images/BiogHistPulaski-AR-1889-0180?indiv=try&h=&db=&pId=1696>
- John Robbins served in a unit in the Civil War. The details of this SD record seems suspect, however. - <https://familysearch.org/ark:/61903/1:1:QV3Q-2NBJ>

Robbins, John E.; b. Steuben Co., N. Y., 1836; private, Co. F 20 Ia. Inf.; Aug. 2, 1862, to Feb. 25, 1865.

- Indeed there is a record for John E. Robbins in the Iowa unit, but it raises more questions about the listed dependent and the invalid's birth information above that surely looks wrong. I suspect that the SD record above may have confused him with John C. Robbins. See <https://www-fold3-com.ezproxy.hclib.org/image/609721402?rec=628831617> Is it possible that John E was in IA visiting or helping his uncle Oliver George Robbins, who settled in Page Co., IA, near the beginning of the war?

		783787	
INVALID	Orig.	Name	Bar
		Serv.	114
		Ctf. No.	572491
	Ctf.	Name	Robbins, John E.
		Serv.	F-20 Ia. Inf.
DEPENDENT	Orig.	Name	Par
		Serv.	
		Ctf. No.	604138
	W Ctf.	Name	Shover, Eli
		Serv.	Ramsay's Batta Pa. Inf.

- Why did he move in with a cousin with a last name of Cochran around 1900? See <https://familysearch.org/ark:/61903/1:1:M3SV-2L3> This cousin was a daughter of Ransom Robbins.

## Sam Loy and Anna Allen – A Family History Study

- Some people like this record! <https://www.findagrave.com/memorial/71627903/> as his burial location, but the actual location is in Crawford Co. per <https://www.familysearch.org/ark:/61903/1:1:H5C6-Y86Z> Film # 007615822, image 200 . The other findagrave location is for a different person.

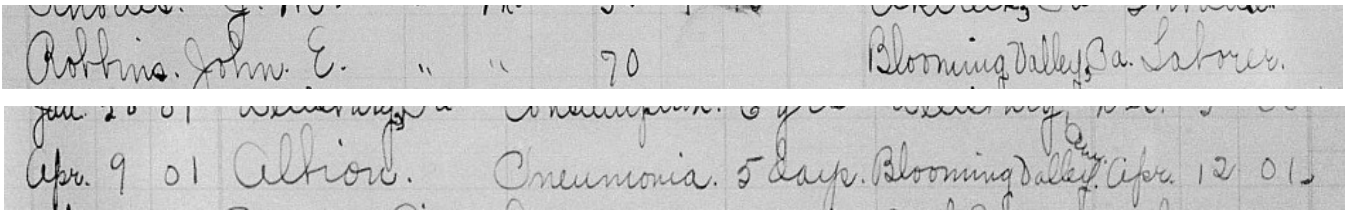

- The following information looks compelling. Following it leads to the conclusion that John did marry Elizabeth Price (b.1841 in Crawford Co., PA) in 1868 in IN, they they lived in the Ft. Wayne, IN, area, and that they separated/divorced. So, maybe the basic story hangs together. <https://www.ancestry.com/family-tree/person/tree/73083485/person/192172649914/facts>